

CEDAR CREEK INC.

CIVIL

KFC ENGINEERING

STRUCTURAL

SALAS OBRIEN

MECHANICAL/ELECTRICAL

10/14/22

CS _____
drawn by _____
MA _____
checked by _____
OCTOBER 2022 _____
date _____
revisions _____

MOORE PUBLIC SCHOOLS
BOARD OF EDUCATION
MOORE, OKLAHOMA

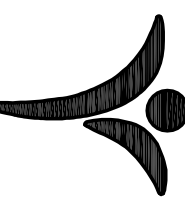
MOORE Public Schools
LEARNING FOR LIFE

NEW ADDITION
KELLEY ELEMENTARY
SCHOOL

Sheet No.

A101

OVERALL FLOOR PLAN

OWNERSHIP USE OF DOCUMENTS:

AGP EXPRESSLY RESERVES ITS
COPYRIGHT AND OTHER PROPERTY
RIGHTS OF ALL PLANS AND DRAWINGS
DESIGNED AND/OR PRODUCED BY AGP.
REPRODUCED IN ANY FORM OR MANNER
WITHOUT THE EXPRESSED WRITTEN
CONSENT OF AGP.

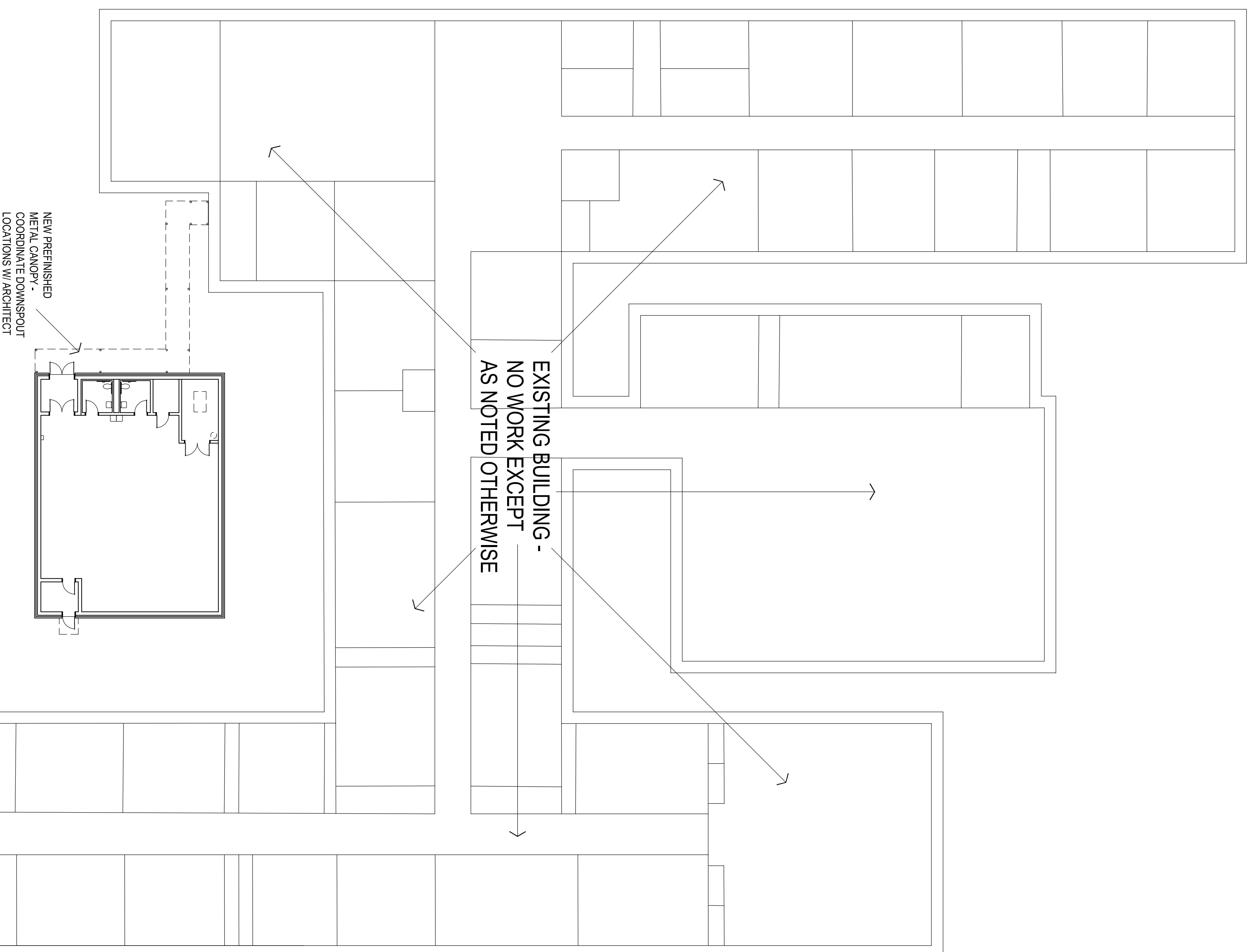

OVERALL FLOOR PLAN
1/16" = 1'-0"

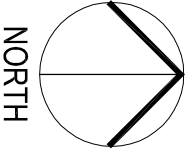

NORTH