

CONSTRUCTION BULLETIN # 04

Client: Abla Griffin Partnership
 Project Name: Kelley Elementary Saferoom Addition
 Project Number: 2022-04164-00

January 5, 2023

Requested by: Owner
 Contractor:
 Salas O'Brien:



To: Mike Abla, Clay Griffin, AGP

This Construction Bulletin is issued to:

- Offer additional information for clarification or supplemental drawings for layout assistance.
- Request cost and time impact to initiate a change to the Contract Documents. Owner approval is required, do not commence with revisions unless directed in writing. Avoid Work in areas that may be affected by proposed change until approved or rejected. Once approved, forward Change Order documentation as required by the Contract Documents.
- Direct a required change in the Contract Documents. Proceed with change(s) as indicated. Forward Change Order documentation as required by the Contract Documents.
- Response to RFI _____.

Item No.	Description	Attachment
1	Refer to drawings for changes shown in clouds and deltas.	E001
2	Refer to drawings for changes shown in clouds and deltas.	E401

END OF CB-04



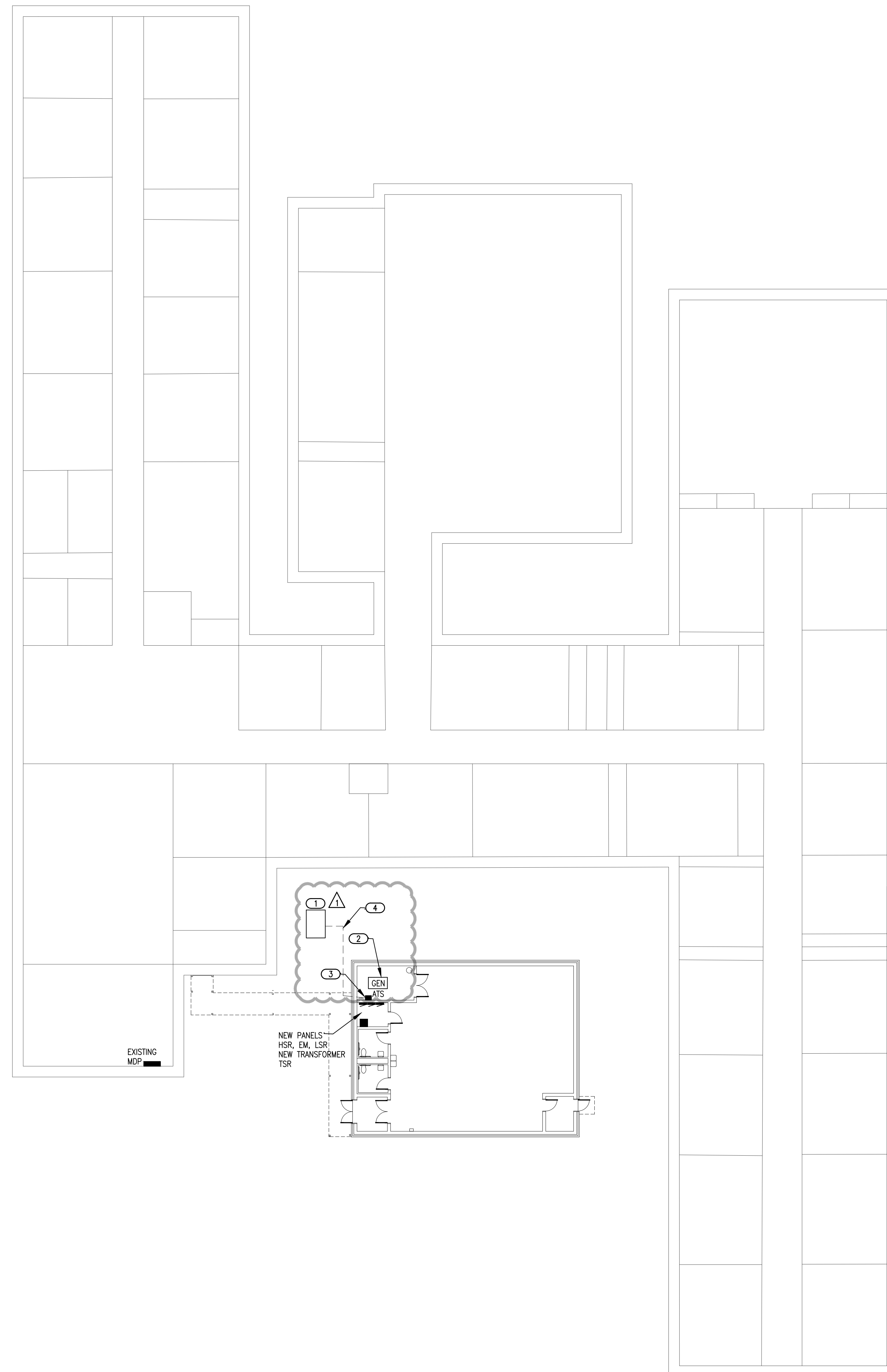

GENERAL NOTES

1. EC SHALL FIELD VERIFY EXISTING CONDITIONS PRIOR TO ALL WORK.
2. CONDUIT ROUTE SHOWN IS ONLY TO CONVEY DESIGN INTENT. EC SHALL DETERMINE FINAL ROUTING OF NEW CONDUIT AFTER FIELD VERIFYING EXISTING CONDITIONS.

KEYED NOTES

- ① APPROXIMATE LOCATION OF EXISTING UTILITY TRANSFORMER. REFER TO SHEET "E401" FOR ADDITIONAL INFORMATION REGARDING NEW POWER FEEDS FOR THE SAFEROOM ADDITION.
- ② APPROXIMATE LOCATION OF NEW DUAL FUEL GENERATOR. COORDINATE EXACT LOCATION AND REQUIREMENTS WITH ARCHITECT/OWNER PRIOR TO ROUGH-IN.
- ③ APPROXIMATE LOCATION OF NEW ATS. REFER TO SHEET "E401" FOR ADDITIONAL INFORMATION REGARDING NEW CONNECTIONS.
- ④ PROPOSED CONDUIT FEED FOR NEW ATS. COORDINATE EXACT CONDUIT ROUTE WITH ARCHITECT, CIVIL, AND OTHER TRADES PRIOR TO ROUGH-IN. REFER TO SHEET "E401" FOR ADDITIONAL INFORMATION.

AGP
the Abla Griffin
Partnership L.L.C.

201 N. BROADWAY
SUITE 210
MOORE, OK. 73160
405.735.3477
AGP@theAGP.net
www.theAGP.net

CEDAR CREEK INC.

CIVIL

KFC ENGINEERING

STRUCTURAL

SALAS O'BRIEN

MECHANICAL / ELECTRICAL



DW

drawn by

TVO

checked by

OCTOBER 2022

date

① 01/05/23 CB04

revisions

MOORE PUBLIC SCHOOLS
BOARD OF EDUCATION
MOORE, OKLAHOMA



NEW ADDITION
KELLEY ELEMENTARY
SCHOOL

sheet no.:

E001



2600 Van Buren St., Suite 2635
Norman, Oklahoma 73072
P: 405.364.9926 | CA#:7058 Expiration Date: 6/30/2023

Salas O'Brien Project No.: 2022-04164-00

OWNERSHIP USE OF DOCUMENTS:

AGP EXPRESSLY RESERVES ITS
COPYRIGHT AND OTHER PROPERTY
RIGHTS OF ALL PLANS AND DRAWINGS
DESIGNED AND/OR PRODUCED. PLANS
AND DRAWINGS ARE NOT TO BE
REPRODUCED IN ANY FORM OR MANNER
WITHOUT THE EXPRESSED WRITTEN
CONSENT OF AGP.



