



KC

drawn by

KP

checked by

JULY 2023

date

revisions

MOORE PUBLIC SCHOOLS
BOARD OF EDUCATION
MOORE, OKLAHOMA



MOORE Public Schools
LEARNING FOR LIFE

CLASSROOM ADDITION
HIGHLAND WEST
JUNIOR HIGH SCHOOL

sheet no:

P201

OWNERSHIP USE OF DOCUMENTS:

AGP EXPRESSLY RESERVES ITS
COPYRIGHT AND OTHER PROPERTY
RIGHTS OF ALL PLANS AND DRAWINGS
DESIGNED AND/OR PRODUCED. PLANS
AND DRAWINGS ARE NOT TO BE
REPRODUCED IN ANY FORM OR MANNER
WITHOUT THE EXPRESSED WRITTEN
CONSENT OF AGP.

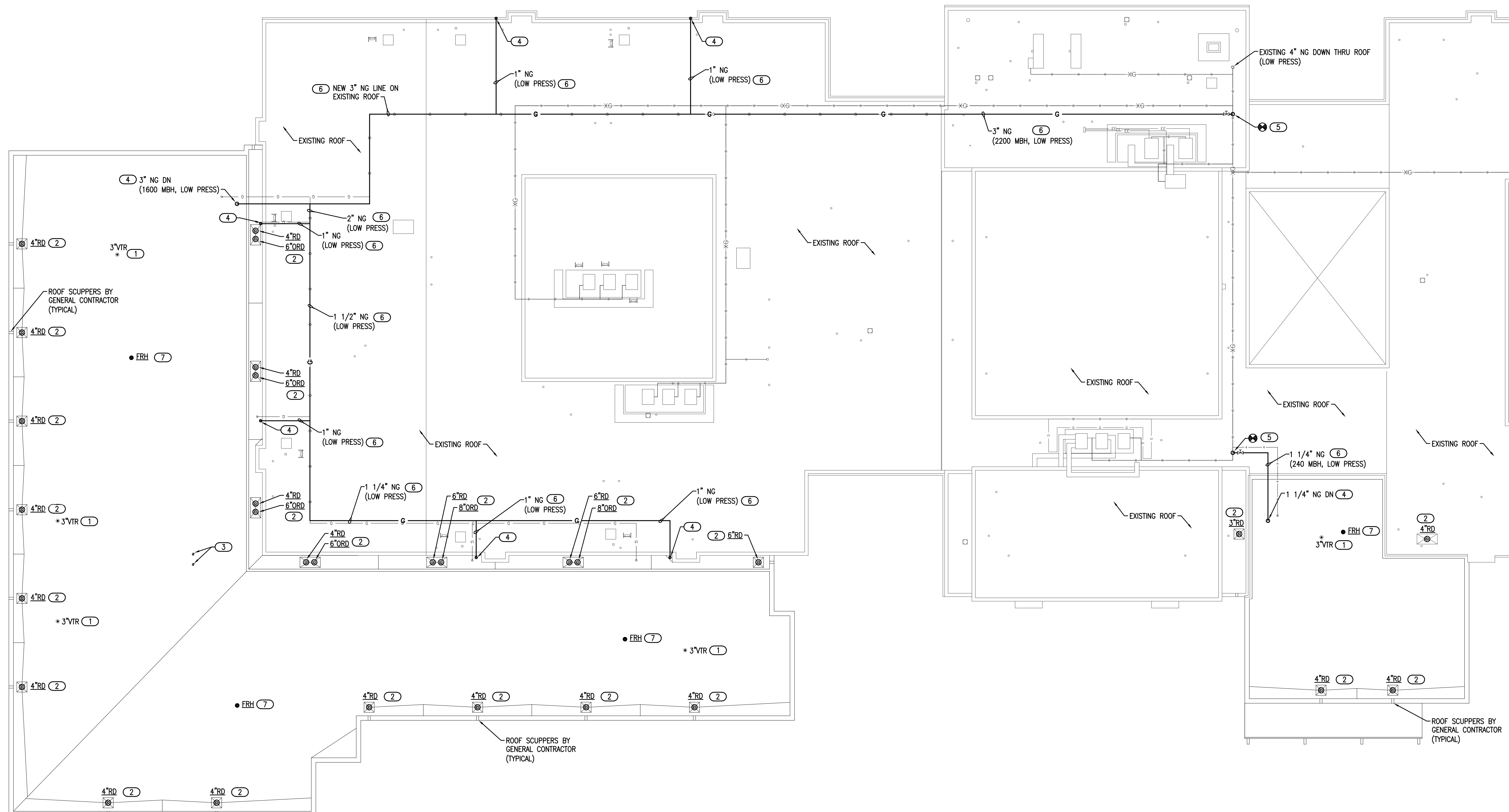

1 PLUMBING PLAN - ROOF

SCALE: 1/16" = 1'-0"

KEYED NOTES	
1	COORDINATE INSTALLATION OF PLUMBING VENTS WITH ROOFING CONTRACTOR. INSTALL VENT A MINIMUM 10'-0" FROM ANY OPENINGS, EQUIPMENT, INTAKES OR EXHAUST VENTS.
2	COORDINATE INSTALLATION OF ROOF DRAIN WITH ROOFING CONTRACTOR.
3	COORDINATE INSTALLATION OF 3" GAS WATER HEATER CONCENTRIC VENT WITH ROOFING CONTRACTOR AND PER MANUFACTURER'S RECOMMENDATIONS. INSTALL VENT A MINIMUM 10'-0" FROM ANY OPENINGS, EQUIPMENT, INTAKES, EXHAUST VENTS AND ROOF EDGE.
4	ROUTE NATURAL GAS LINE DOWN THRU ROOF. PROVIDE WEATHERPROOF BOOT AT ROOF PENETRATION AND SEAL WATER TIGHT. COORDINATE WITH ROOFING CONTRACTOR FOR ROOF PENETRATION.
5	CONNECT NEW NATURAL GAS LINE INTO TOP OF EXISTING GAS LINE. PROVIDE GAS BALL VALVE NEAR CONNECTION POINT.
6	ROUTE NATURAL GAS LINE (2 PSI) ON ROOF. PROVIDE MIRO INDUSTRIES MODEL 3-RAH-8 ROOF TOP SUPPORTS OR APPROVED EQUAL. INSTALL AT MAXIMUM OF 10'-0" APART (CENTER TO CENTER) ON ALL 1 1/4" NATURAL GAS PIPING OR LARGER. INSTALL AT 8'-0" APART ON 1" OR 3/4" NATURAL GAS PIPING. INSTALL AT 6'-0" APART ON 1/2" NATURAL GAS PIPING. REFER TO GENERAL NOTES FOR PAINTING GAS LINE. SEE DETAIL X/P501 FOR PIPE SUPPORT DETAIL.
7	COORDINATE INSTALLATION OF FREEZELESS ROOF HYDRANT (FRH) WITH STRUCTURAL AND ROOFING CONTRACTOR.

GENERAL NOTES	
1.	COORDINATE WORK WITH ALL TRADES ON SITE.
2.	MAINTAIN MINIMUM OF 10'-0" CLEAR BETWEEN EXHAUST AND INTAKE VENTS WITH MECHANICAL EQUIPMENT AND OTHER ROOF OPENINGS.
3.	FIELD VERIFY EXISTING CONDITIONS PRIOR TO COMMENCING WORK.
4.	ALL ABOVE GRADE EXTERIOR NATURAL GAS PIPE SHALL BE CLEANED AND DEGREASED PRIOR TO BEING PRIMED THEN PAINTED YELLOW WITH WEATHER RESISTANT ZINC RICH PAINT.
5.	PIPE IDENTIFICATION SHALL BE THE WORD "NATURAL GAS" IN BLACK LETTERS AT 5 FT INTERVALS USING PLASTIC PIPE MARKERS OR STENCILED PAINTED LETTERS.
6.	ALL GAS PIPE SHALL COMPLY WITH IFGC. BRANCH LINES SHALL TAP OFF TOP OF GAS MAINS AND INSTALL SHUT-OFF VALVE ON BRANCH LINE.

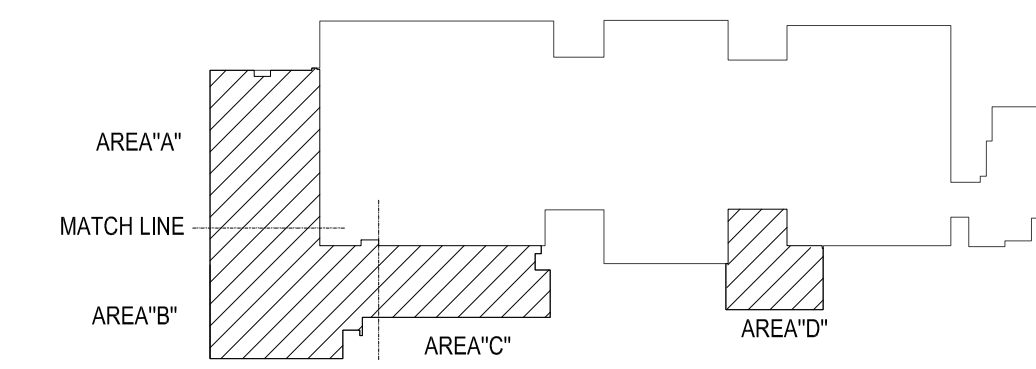

KEY PLAN

Salas O'Brien
2600 Van Buren St., Suite 2635
Norman, OK 73072
Sales O'Brien Registration: CA# 7058
Expiration Date: 6/30/2025
Salas O'Brien Project Number: 2023-02792-00