

1
BUILDING SECTION
1/8" = 1'-0"

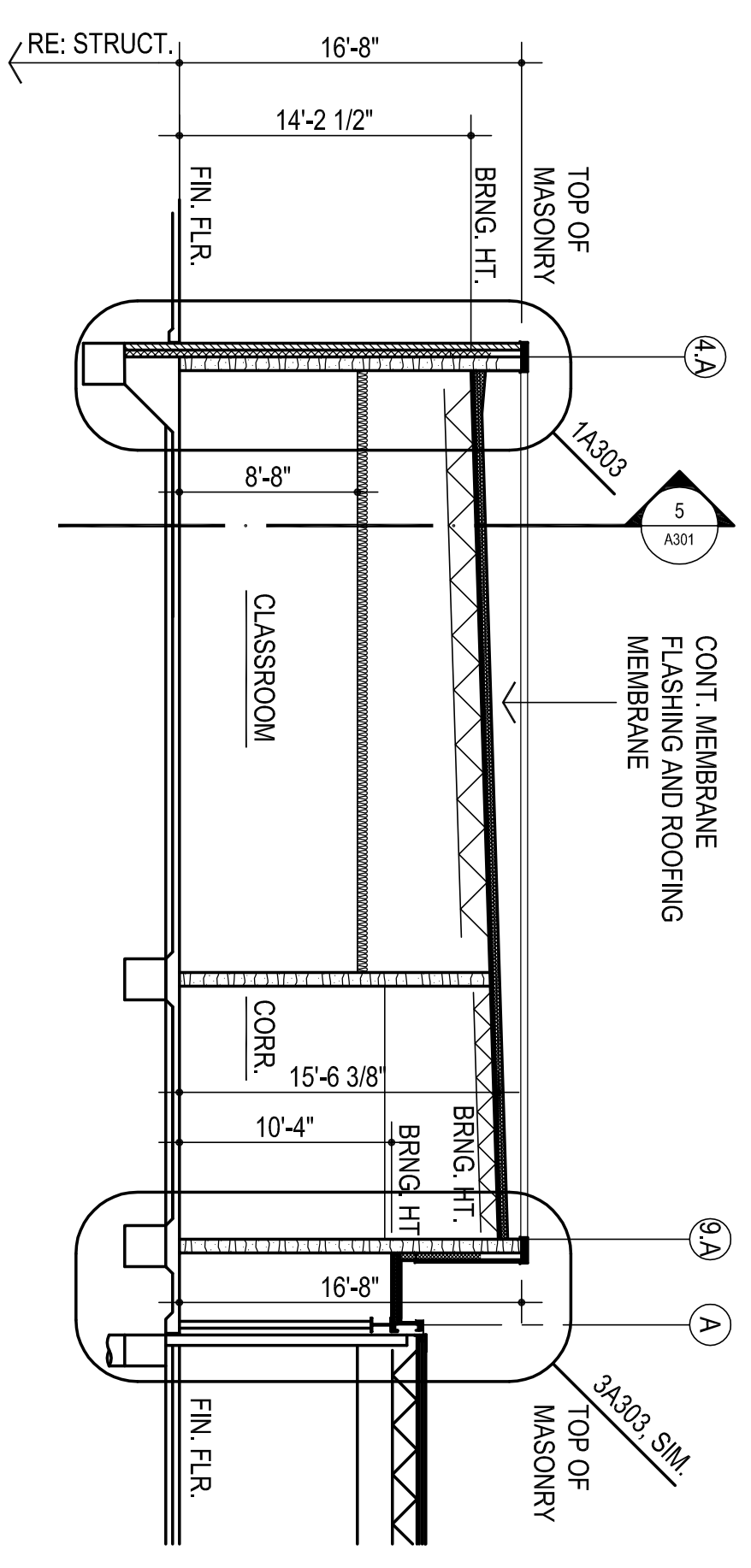

2
BUILDING SECTION
1/8" = 1'-0"

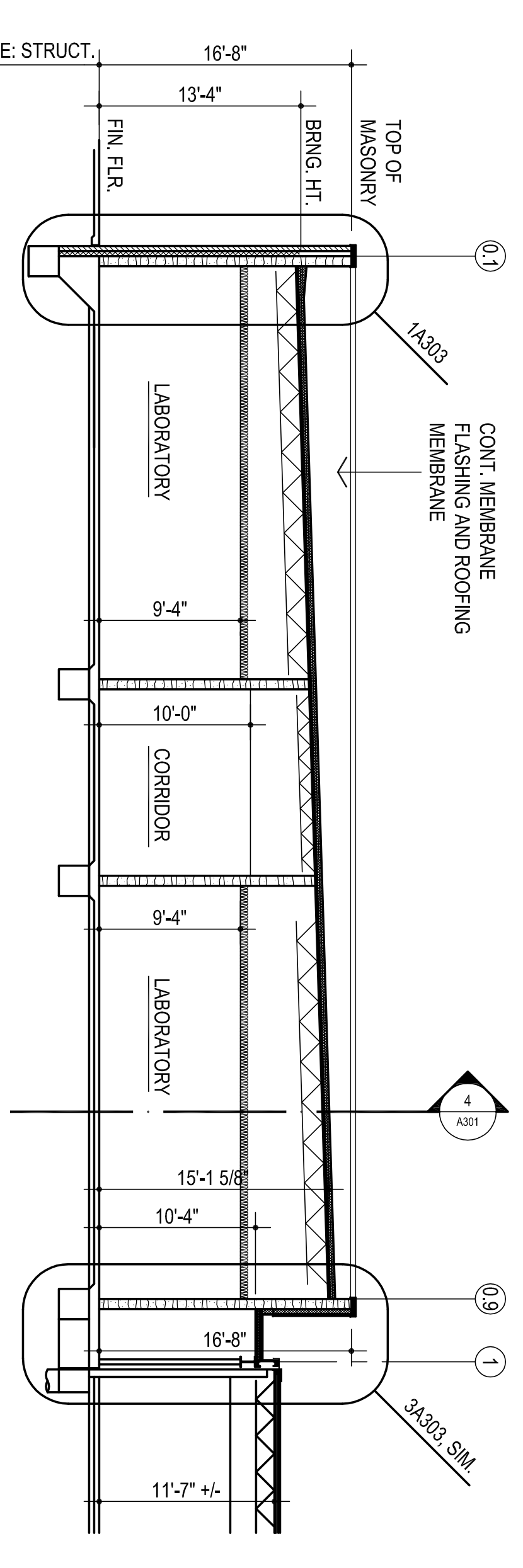

3
BUILDING SECTION
1/8" = 1'-0"

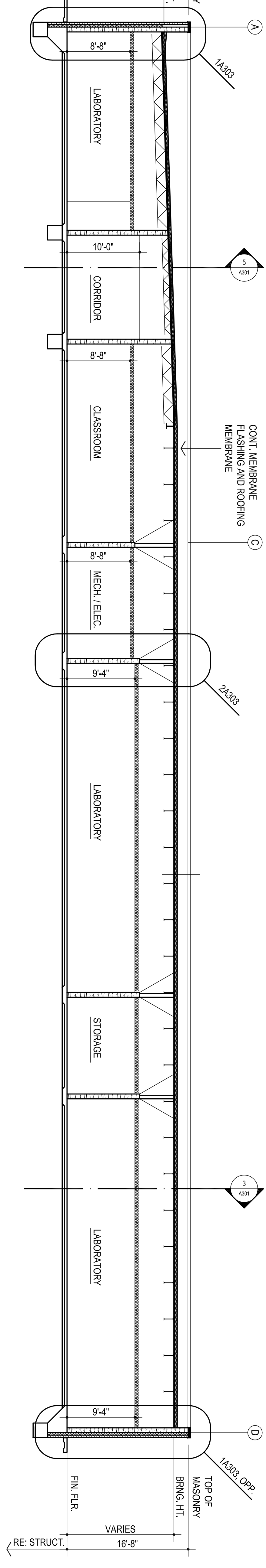

4
BUILDING SECTION
1/8" = 1'-0"

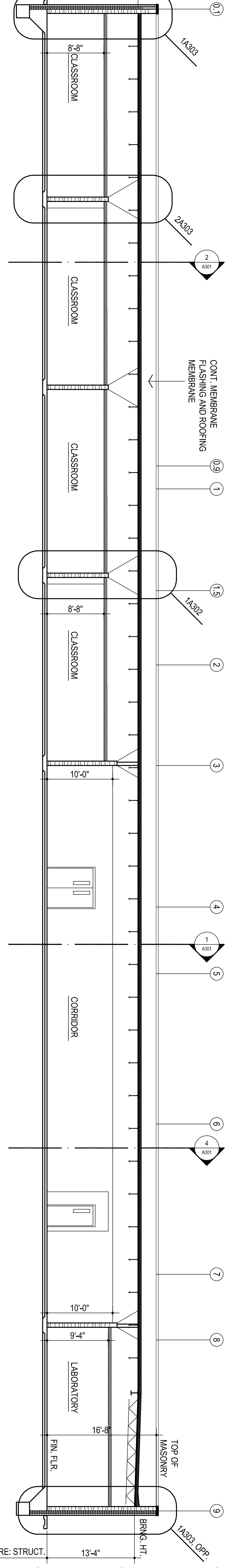

5
BUILDING SECTION
1/8" = 1'-0"

REFER STRUCTURAL DRAWINGS FOR TOP OF FOOTING ELEVATIONS - PROVIDE ALL MATERIALS REQUIRED FOR WALL SYSTEM TO EXTEND TO TOP OF FOOTING

STATE OF OKLAHOMA
MICHAEL L. ABLA
2639
CIVIL ENGINEER
7/31/23

CS
drawn by
MA
checked by
JULY 2023
date
revisions

MOORE PUBLIC SCHOOLS
BOARD OF EDUCATION
MOORE, OKLAHOMA
MOORE Public Schools
LEARNING FOR LIFE

CLASSROOM ADDITION
HIGH AND WEST
JUNIOR HIGH SCHOOL

Sheet no.
A301

BUILDING SECTIONS
OWNERSHIP USE OF DOCUMENTS:
AGP EXPRESSLY RESERVES ITS
COPYRIGHT AND OTHER PROPERTY
RIGHTS OF ALL PLANS AND DRAWINGS
DESIGNED AND/OR PRODUCED
REPRODUCED IN ANY FORM OR MANNER
WITHOUT THE EXPRESSED WRITTEN
CONSENT OF AGP.

CEDAR CREEK
CIVIL
KFC ENGINEERING
STRUCTURAL
SALAS ORBEN
MECHANICAL/ELECTRICAL

the Abila Griffin
Partnership L.L.C.
201 N. BROADWAY
SUITE 210
MOORE, OK. 73160
405.735.3477
AGP@theAGP.net
www.theAGP.net