

ITEM NO.	CFI	OF / OI	DESCRIPTION	MANUFACTURER NAME	MODEL NO.	COLOR	REMARKS
LS1	●	●	LAB CABINETS	KEWANEE	S20U841648-5014	RE: SPECS	BY OTHERS
LS2	●	●	LAB TABLE			RE: SPECS	BY OTHERS
LS3	●	●	STOOL			RE: SPECS	BY OTHERS
LS4	●	●	TEACHER'S CHAIR			RE: SPECS	BY OTHERS
LS5	●	●	TEACHER'S DESK			RE: SPECS	BY OTHERS
LS6	●	●	3-D PRINTER			RE: SPECS	BY OTHERS

## 2 LAB EQUIPMENT SCHEDULE - LAB & STORAGE ROOMS

PROVIDED FOR INFORMATION ONLY  
OMIT LS1 AT STORAGE ROOM #16

### LEGEND :

- CONTRACTOR FURNISHED AND INSTALLED (CFI)
- OWNER FURNISHED AND OWNER INSTALLED (OF / OI)

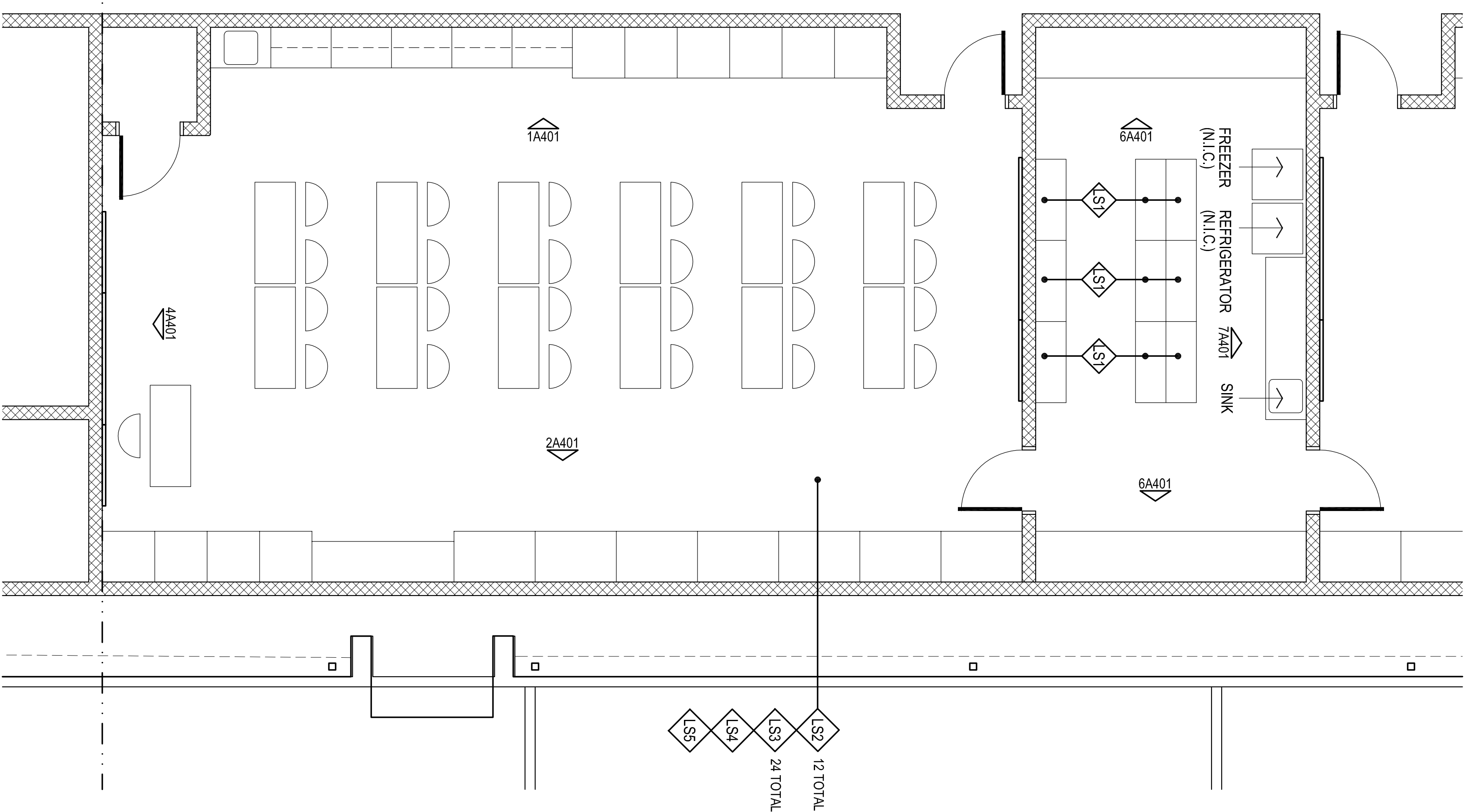

1 ENLARGED FLOOR PLAN - TYPICAL LAB EQUIPMENT & STORAGE ROOM  
1/4" = 1'-0"

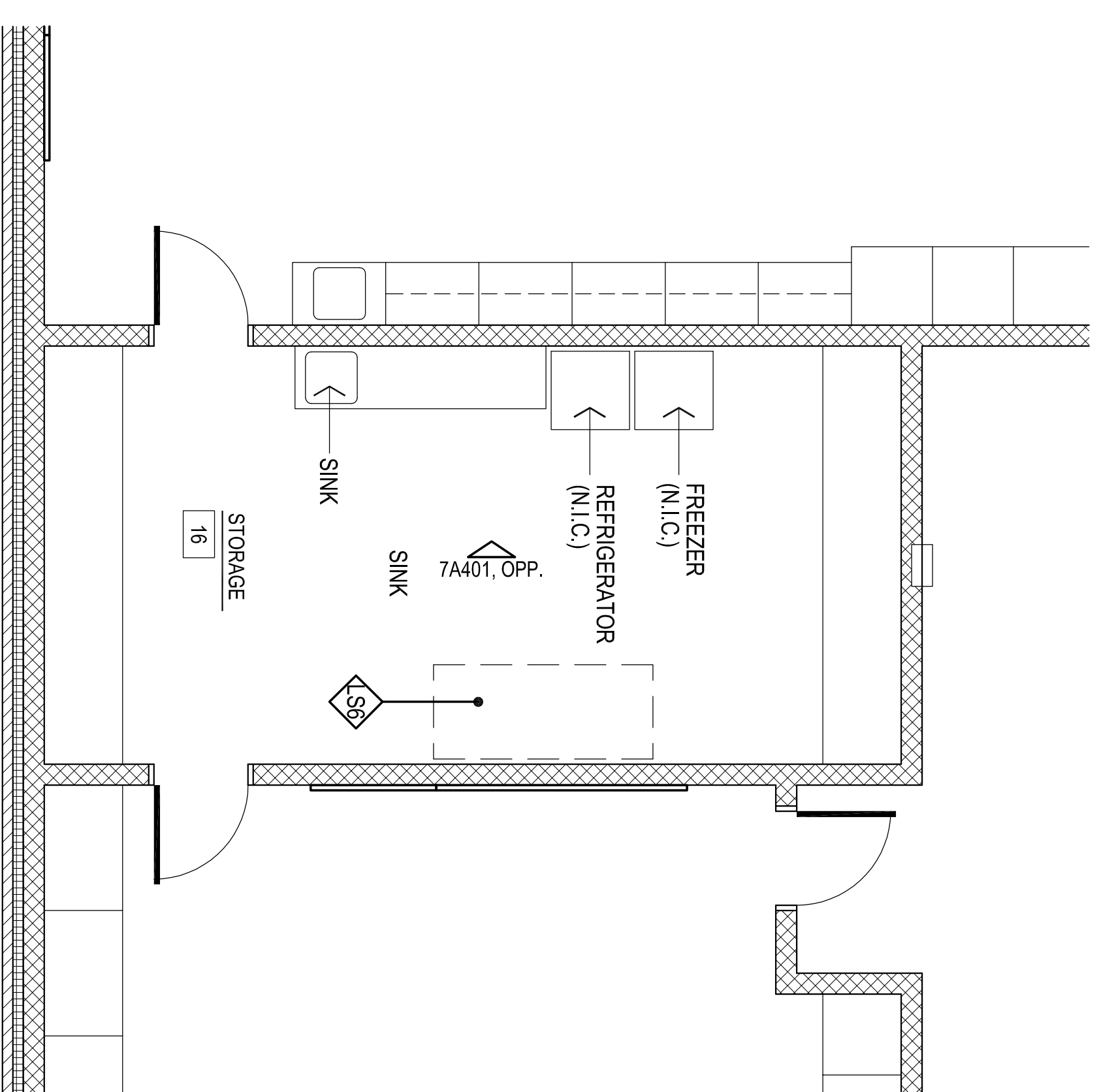
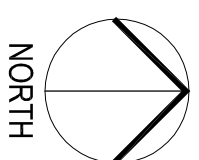

3 ENLARGED FLOOR PLAN ROOM #16  
1/4" = 1'-0"

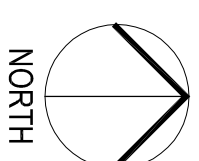

**AGP**  
the Abila Griffin  
Partnership L.L.C.  
201 N. BROADWAY  
SUITE 210  
MOORE, OK. 73160  
405.735.3477  
AGP@theAGP.net  
www.theAGP.net

CEDAR CREEK  
CIVIL  
KFC ENGINEERING  
STRUCTURAL  
SALAS ORRIEN  
MECHANICAL/ELECTRICAL



CC  
drawn by \_\_\_\_\_  
MA  
checked by \_\_\_\_\_  
JULY 2023  
date \_\_\_\_\_  
revisions \_\_\_\_\_

MOORE PUBLIC SCHOOLS  
BOARD OF EDUCATION  
MOORE, OKLAHOMA

MOORE Public Schools  
LEARNING FOR LIFE

CLASSROOM ADDITION  
HIGH AND WEST  
JUNIOR HIGH SCHOOL

Sheet no.

**A124**

ENLARGED FLOOR PLAN  
OWNERSHIP USE OF DOCUMENTS:  
AGP EXPRESSLY RESERVES ITS  
COPYRIGHT AND OTHER PROPERTY  
RIGHTS OF ALL PLANS AND DRAWINGS  
DESIGNED AND/OR PRODUCED BY  
AGP. ANY REPRODUCTION OF THESE  
PLANS IN ANY FORM OR MANNER  
WITHOUT THE EXPRESSED WRITTEN  
CONSENT OF AGP.