



CC  
drawn by \_\_\_\_\_  
MA  
checked by \_\_\_\_\_  
JULY 2023  
date \_\_\_\_\_  
revisions \_\_\_\_\_

MOORE PUBLIC SCHOOLS  
BOARD OF EDUCATION  
MOORE, OKLAHOMA





CLASSROOM ADDITION  
HIGHLAND WEST  
JUNIOR HIGH SCHOOL

Sheet No.  
**A119**

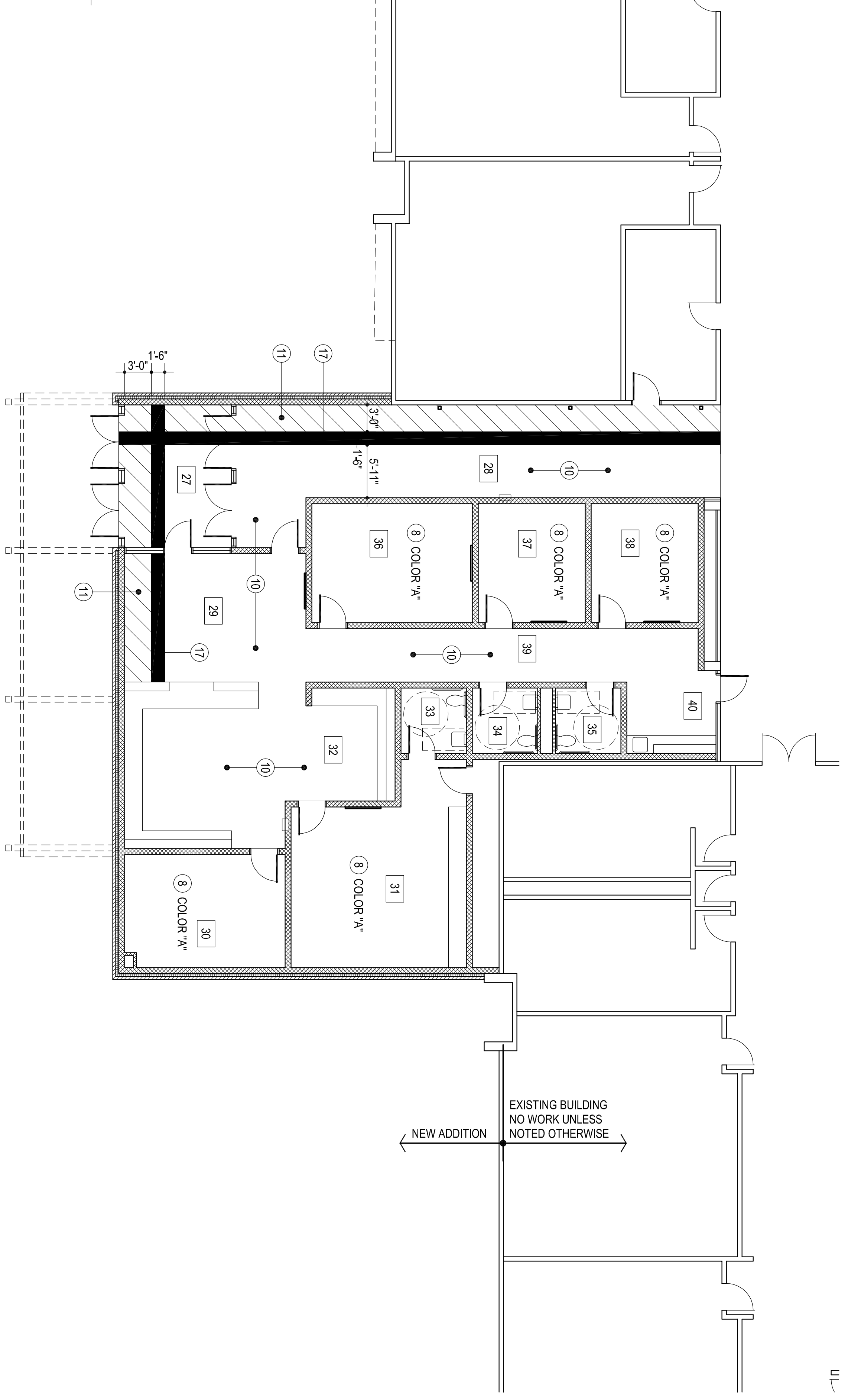
LVT FLOOR PLAN  
OWNERSHIP USE OF DOCUMENTS:  
AGP EXPRESSLY RESERVES ITS  
COPYRIGHT AND OTHER PROPERTY  
RIGHTS OF ALL PLANS AND DRAWINGS  
DESIGNED AND/OR PRODUCED BY  
AGP AND/OR ITS AFFILIATES AND  
REPRODUCED IN ANY FORM OR MANNER  
WITHOUT THE EXPRESSED WRITTEN  
CONSENT OF AGP.



LUXURY VINYL TILE LEGEND:

-  ARMSTRONG LVT - NA931  
COLLECTION - NATURAL CREATIONS DIAMOND 10 TECHNOLOGY MYSTIX  
DESIGN - SPETTO  
COLOR - CASPIAN SAND (10)
-  ARMSTRONG LVT - NA933  
COLLECTION - NATURAL CREATIONS DIAMOND 10 TECHNOLOGY MYSTIX  
DESIGN - SKYLINE  
COLOR - NILE NIGHT (11)
-  ARMSTRONG LVT - NA903  
COLLECTION - NATURAL CREATIONS DIAMOND 10 TECHNOLOGY MYSTIX  
DESIGN - SKYLINE  
COLOR - HAWAIIAN PUNCH (17)

REFER TO ROOM FINISH SCHEDULE FOR ADDITIONAL LOCATIONS OF LVT

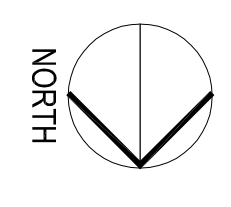

1

LVT & CARPET DIMENSION / DESIGN PLAN - AREA "D"  
1/8" = 1'-0"

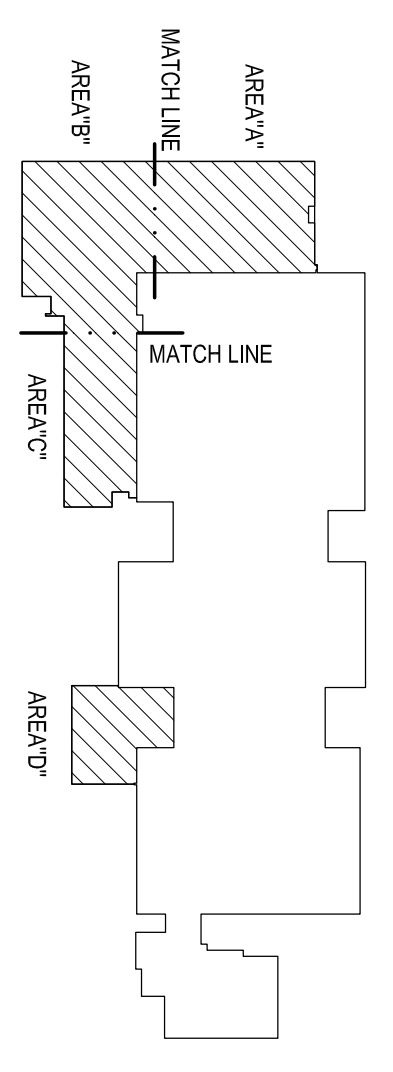

KEY PLAN