



CC
drawn by
MA
checked by
JULY 2023
date
revisions

MOORE PUBLIC SCHOOLS
BOARD OF EDUCATION
MOORE, OKLAHOMA

MOORE Public Schools
LEARNING FOR LIFE

CLASSROOM ADDITION
HIGH AND WEST
JUNIOR HIGH SCHOOL

Sheet No.

A101

DEMOLITION FLOOR PLAN
OWNERSHIP USE OF DOCUMENTS:

AGP EXPRESSLY RESERVES ITS
COPYRIGHT AND OTHER PROPERTY
RIGHTS OF ALL PLANS AND DRAWINGS
DESIGNED AND/OR PRODUCED BY
AGP. ANY REPRODUCTION OF ANY
REPRODUCED IN ANY FORM OR MANNER
WITHOUT THE EXPRESSED WRITTEN
CONSENT OF AGP.

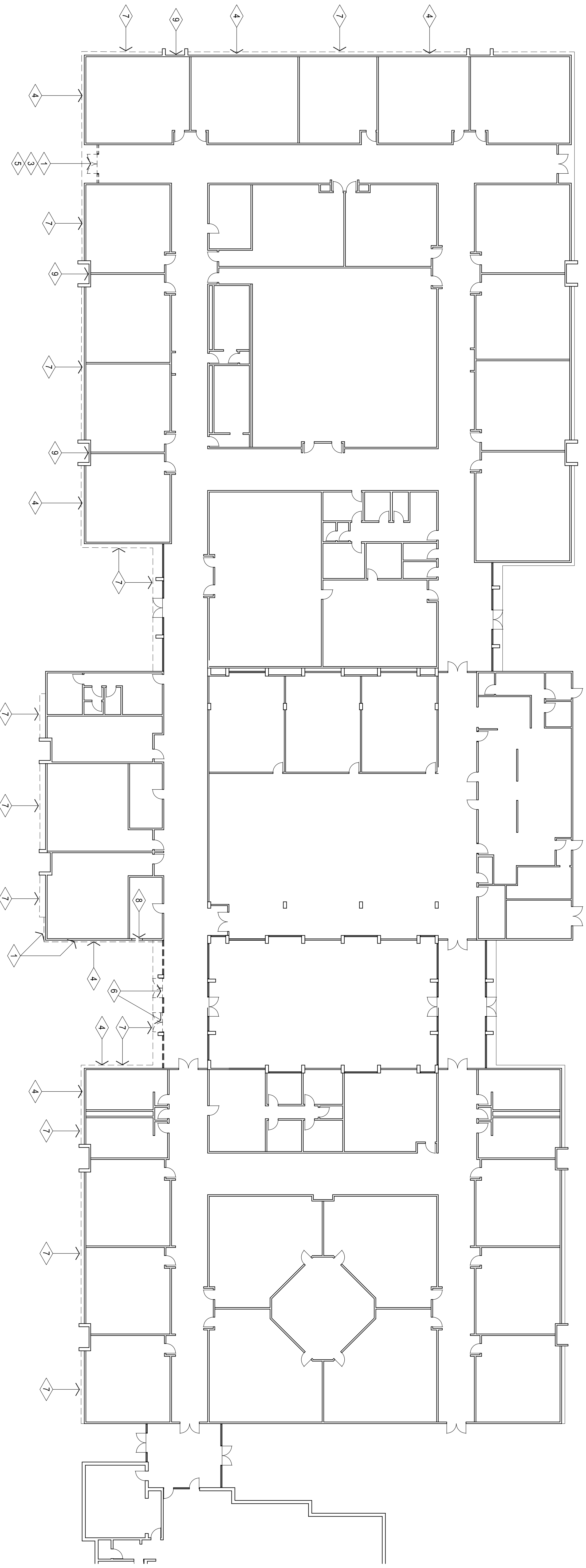

GENERAL NOTES:

1. FILL GRADE & PREPARE ALL EXCAVATED AREAS TO RECEIVE NEW SITE FEATURES.
2. CONTRACTOR TO VISIT SITE PRIOR TO PREPARING BID & VERIFY ALL ITEMS TO BE DEMOLISHED, ANY ADDITIONAL ITEMS REQUIRED IN THESE DOCUMENTS SHOULD BE BROUGHT TO THE IMMEDIATE ATTENTION OF THE ARCHITECT AND INCLUDED IN THE BASE BID.
3. EXISTING UNDERGROUND UTILITY LOCATIONS & CONTOUR INFORMATION HAVE BEEN OBTAINED FROM THE BEST AVAILABLE SOURCES. THE CONTRACTOR SHALL VERIFY ALL EXISTING CONDITIONS PRIOR TO COMMENCING WORK & COORDINATE W/ ARCHITECT.
4. CONTRACTOR IS TO FIELD VERIFY ALL EXISTING ELEVATIONS PRIOR TO STARTING EARTHWORK - AND ADJUST ACCORDINGLY AS DIRECTED BY THE ARCHITECT.
5. DURING ALL EXISTING UTILITY REVISIONS - TEMPORARY SERVICE IS TO BE PROVIDED @ ALL EFFECTED BUILDINGS.
6. ALL SALVAGEABLE ITEMS TO REMAIN OWNERS PROPERTY & SHALL BE STORED OR DISPOSED OF AS PER OWNERS INSTRUCTIONS.
7. CONSTRUCTION SHALL MEET ALL APPLICABLE CODES, ORDINANCES, REGULATIONS & STANDARDS REQUIRED BY THE CITY OF MOORE, OKLAHOMA.
8. CONSTRUCTION SHALL MEET ALL APPLICABLE REQUIREMENTS OF THE AMERICANS W/ DISABILITIES ACT INCLUDING ANY SUPPLEMENTAL REQUIREMENTS BY THE CITY OF MOORE, OKLAHOMA.
9. CONTRACTOR SHALL COORDINATE ACCESS TO SITE W/ OWNER PRIOR TO STARTING WORK. OBTAIN APPROVAL FROM OWNER FOR ON-SITE MATERIAL STORAGE, ETC. CONTRACTOR SHALL PROVIDE PROPER SEPARATION BTWN. WORK & STUDENTS.

DEMOLITION NOTES:

(RE: CIVIL SHEETS FOR ADDITIONAL DEMOLITION INFORMATION)

1. REMOVE EXISTING DOORS & FRAME - PREPARE OPENING TO RECEIVE NEW FIRE RATED DOORS & FRAMES & STUD IN-FILL
2. REMOVE EXISTING GUTTERS AND DOWNSPOUTS AS REQUIRED FOR NEW ADDITION. MODIFY GUTTERS TO REMAIN AS REQUIRED FOR PROPER OPERATION
3. REMOVE EXISTING SOFFIT PANEL & EXISTING STRUCTURE AS NECESSARY TO INSTALL NEW CEILING - RE: 1A111
4. REMOVE ALL EXISTING WALL MOUNTED ITEMS TO BE SALVAGED. RE: ELECTRICAL & COORDINATE W/ ARCHITECT & OWNER.
5. DEMOLISH EXISTING CONCRETE STOOP & PREPARE SUBSTRATE TO RECEIVE NEW CONCRETE SLAB. RE: A102
6. REMOVE EXIST. DOORS, FRAME & STOREFRONT SYSTEM. REPAIR / MODIFY EXISTING CEILING TO RECEIVE NEW TRIM. MODIFY / REPAIR EXISTING FLOOR TILE AS REQUIRED MATCH EXISTING. RE: A102 & A106
7. REMOVE EXIST. MANSARD ROOF PANE & FRAMING AS REQUIRED FOR NEW ADDITION(S) RE: ELEVATIONS
8. REMOVE EXISTING WALL AS REQUIRED TO INSTALL NEW 3'-4"x7'-4" HOLLOW METAL FRAME & WOOD DOOR. RE: STRUCTURAL
9. REMOVE EXISTING WINDOW FRAME - PREPARE OPENING TO RECEIVE NEW SHEATHING ON 3/8" METAL STUDS @ 16" O.C. W/ 5/8" FIRE RATED GYP ON EXISTING CLASSROOM SIDE. PAINT ENTIRE WALL

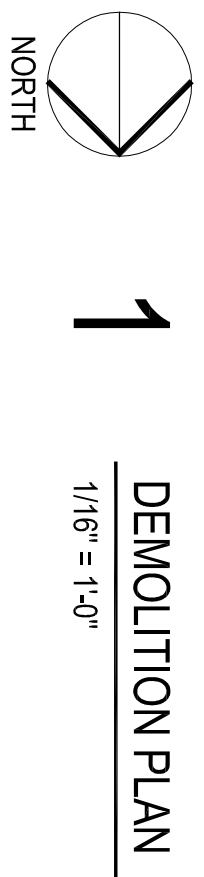

1
DEMOLITION PLAN
1/16" = 1'-0"