

GRADING NOTES

- A. CONTRACTOR SHALL REFER TO THE SITE SPECIFIC GEOTECHNICAL REPORT FOR EXISTING SOIL CONDITIONS, CONSIDERATIONS, AND RECOMMENDATIONS.
- B. CONTRACTOR SHALL REFER TO THE CONSTRUCTION DOCUMENTS INCLUDING BUT NOT LIMITED TO THE WRITTEN SPECIFICATIONS, CONSTRUCTION DRAWINGS, STORM WATER POLLUTION PLAN, AND GEOTECHNICAL REPORT.
- C. CONTRACTOR IS RESPONSIBLE FOR THEIR OWN HORIZONTAL AND VERTICAL CONTROL, REFERENCE POINTS AND CONSTRUCTION STAKING AS INCIDENTAL TO THE PROJECT.
- D. THE CONTRACTOR SHALL FIELD VERIFY EXISTING ELEVATIONS/PROPERTY LINES/UTILITIES/DRAINAGE PRIOR TO CONSTRUCTION START.
- E. ALL SITE EXCAVATION SHALL BE CONSIDERED UNCLASSIFIED EXCAVATION.
- F. GENERAL CONTRACTOR TO PROVIDE A UNIT PRICE FOR REMOVAL AND REPLACEMENT OF SOILS ON THIS SITE SHOULD REMOVAL BE REQUIRED.
- G. ALL WORK NOT CLASSIFIED AS A CONTRACT PAY ITEM SHALL BE CONSIDERED AS INCIDENTAL AND THE COST THEREOF SHALL BE INCLUDED IN THE UNIT PRICE BID FOR ITEMS WHICH ARE CLASSIFIED FOR PAYMENT.
- H. CONTRACTOR SHALL PROVIDE FINAL GRADES THAT DO NOT OBSTRUCT ANY UTILITY ACCESS AND PROVIDE A SMOOTH TRANSITION TO MEET AND MATCH EXISTING GRADES ON ALL SIDES.
- I. ADA ROUTES ARE NOT TO EXCEED 1:20 RUNNING SLOPE AND 2% CROSS SLOPE. HANDICAP PARKING AND ACCESS AISLES SHALL NOT EXCEED 2% IN ANY DIRECTION.
- J. ALL NATURAL GROUND SLOPES SHALL NOT EXCEED 3:1. PAVING SLOPES SHALL NOT EXCEED 8%.
- K. CONTRACTOR SHALL ENSURE THAT ALL NECESSARY EARTH DISTURBING PERMITS HAVE BEEN ACQUIRED AND MEET THE CONDITIONS/REQUIREMENTS SET FORTH IN THE PERMITS PRIOR TO CONSTRUCTION.
- L. CONTRACTOR IS REQUIRED TO CALL ONE CALL AS WELL AS THE APPROPRIATE UTILITY COMPANY AT LEAST 48 HOURS BEFORE ANY EXCAVATION/CONSTRUCTION ACTIVITIES TAKE PLACE. IT SHALL BE THE RESPONSIBILITY OF THE CONTRACTOR TO RELOCATE ALL EXISTING UTILITIES WHICH ARE IN CONFLICT WITH PROPOSED IMPROVEMENTS.
- M. THE CONTRACTOR SHALL GRADE SITE TO ENSURE ALL SURFACE WATER DRAINAGE IS AWAY FROM THE BUILDING AND PROVIDES POSITIVE DRAINAGE SO THAT NO STANDING/PONDING WATER TAKES PLACE ON SITE OR ON ADJACENT PROPERTIES.
- N. ALL CONSTRUCTION SHALL BE IN STRICT ACCORDANCE WITH THE OWNERS DESIGN GUIDELINES AND SPECIFICATIONS, AND WHERE APPLICABLE SHALL MEET THE REQUIREMENTS OF THE GOVERNING/PERMITTING AUTHORITY HAVING JURISDICTION.
- O. THE BUILDING SUBGRADE SHALL BE CONSTRUCTED TO INCLUDE A MINIMUM OF 10 FEET BEYOND THE BUILDING LIMITS AS SHOWN ON THE PLANS, OR AS DIRECTED BY THE OWNER.
- P. REFERENCE ARCHITECTURAL AND STRUCTURAL DRAWINGS FOR REQUIRED FLOOR SLAB THICKNESS.
- Q. THE BUILDING PAD SUBGRADE SHALL BE PREPARED IN STRICT ACCORDANCE WITH THE GEOTECHNICAL ENGINEERING STUDY AND THE CIVIL SPECIFICATIONS.
- R. ESTABLISH FINAL SUBGRADE ELEVATIONS TO ALLOW FOR PAVEMENT/SLAB SECTIONS AS INDICATED ON THE PLANS.
- S. IF CONFLICTS EXIST BETWEEN THE GEOTECHNICAL REPORT AND THE CONSTRUCTION DRAWINGS AND SPECIFICATIONS, THE MORE STRINGENT REQUIREMENTS SHALL APPLY.

LOCATION MAP:

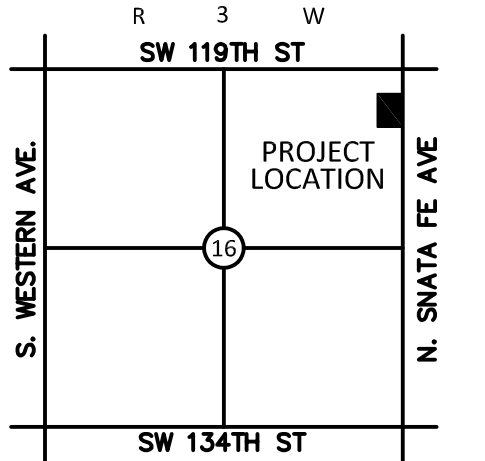

NOT TO SCALE

PROJECT:

HIGHLAND WEST JR. HIGH

901 N. SANTA FE MOORE, OK

PROJECT NUMBER: 23069
 DRAWING DATE: 01.09.24
 ISSUE DATE: 01.09.24

SEAL:

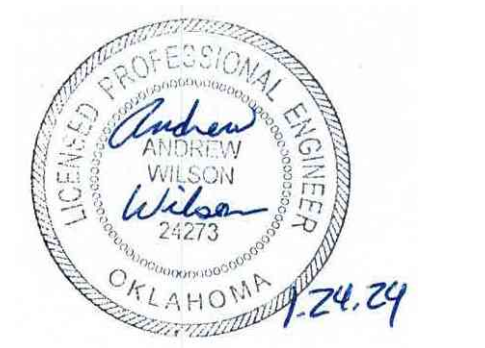

SUBMITAL:

PERMIT SET

REVISIONS:

NO.	DATE	DESCRIPTION
1	01.24.24	CB-5

MARK DATE DESCRIPTION

THESE PLANS AND DRAWINGS ARE NOT TO BE REPRODUCED, CHANGED OR COPIED IN ANY FORM OR MANNER WHATSOEVER WITHOUT FIRST OBTAINING THE WRITTEN PERMISSION AND CONSENT OF CEDAR CREEK CONSULTING INC. THIS SHEET IS NOT TO BE USED FOR CONSTRUCTION UNLESS THE ISSUE DATE IN THE TITLE BLOCK COINCIDES WITH OR POST DATES THE DRAWING DATE. ANY CHANGES MADE FROM THESE PLANS WITHOUT CONSENT OF CEDAR CREEK CONSULTING INC. ARE UNAUTHORIZED AND SHALL RELIEVE CEDAR CREEK CONSULTING OF RESPONSIBILITY FOR ALL CONSEQUENCES ARISING OUT OF SUCH CHANGES.

DRAWING TITLE:

GRADING PLAN

SHEET:

C3.00

LEGEND

- BOUNDARY LINE
 - RIGHT OF WAY LINE
 - EASEMENT LINE
 - EXISTING CONCRETE CURB AND GUTTER
 - PROPOSED CONCRETE CURB AND GUTTER
 - PROPOSED FIRE LANE STRIPING
 - OHE OVERHEAD ELECTRIC
 - UGE UNDERGROUND ELECTRIC
 - GAS GAS LINE
 - UGT UNDERGROUND TELEPHONE
 - FO UNDERGROUND FIBER OPTIC
 - SS SANITARY SEWER
 - 8"W WATERLINE
 - BENCHMARK
-
- ⊕ FIRE HYDRANT
 - ⊕ WATER VALVE
 - ⊕ EX. WATER METER PIT
 - ⊕ EX. WATER METER
 - ⊕ PROP. WATER METER
 - ⊕ EX. SPRINKLER VALVE
 - ⊕ EX. AUTO SPRINKLER
 - ⊕ EX. ELECT. PEDESTAL
 - ⊕ EX. ELECT. TRANSFORMER
 - ⊕ EX. ELECT. METER
 - ⊕ PROP. ELECT. METER
 - ⊕ EX. AIR CONDITIONER
 - ⊕ EX. SIGNAGE
 - ⊕ EX. LIGHT POLE
 - ⊕ PROP. LIGHT POLE
 - ⊕ EX. BOLLARD
 - ⊕ PROP. INLETS (SEE GRADING PLAN FOR TYPE)
 - ⊕ VERTICAL SEPARATION REQUIREMENT
 - ⊕ EX. POWER POLE
 - ⊕ PROP. POWER POLE
 - ⊕ EX. TELEPHONE PED.
 - ⊕ EX. TELEPHONE MANHOLE
 - ⊕ EX. TRAFFIC SIGNAL LIGHT
 - ⊕ EX. TRAFFIC CONTROL BOX
 - ⊕ EX. FLAG POLE
 - ⊕ EX. YARD LIGHT
 - ⊕ EX. GREASE TRAP
 - ⊕ EX. SS MANHOLE
 - ⊕ PROP. SS MANHOLE
 - ⊕ EX. GAS METER
 - ⊕ PROP. GAS METER
 - ⊕ EX. ELECT. MANHOLE
 - ⊕ EX. STORM MANHOLE

BENCHMARK DATA

BENCHMARK #1
 DESC: CONC. SIDEWALK
 NORTHING: 732420.67
 EASTING: 2113951.32
 ELEVATION: 1246.12

BENCHMARK #2
 DESC: CUT X
 NORTHING: 732831.70
 EASTING: 2113951.35
 ELEVATION: 1248.00

VERTICAL DATUM: NAVD 88 OKC GPS MONUMENT

SPOT ELEVATION LEGEND

- TC - TOP OF CURB
- G - GUTTER
- TP - TOP OF PAVEMENT
- HP - HIGH POINT
- LP - LOW POINT
- SW - SIDEWALK
- FF - FINISH FLOOR
- FG - FINAL GRADE
- TW - TOP OF WALL
- BW - BOTTOM OF WALL
- NOTE: BW IS BOTTOM OF WALL AT GRADE, NOT FOOTING
- ⊕ VERTICAL SEPARATION REQUIREMENT

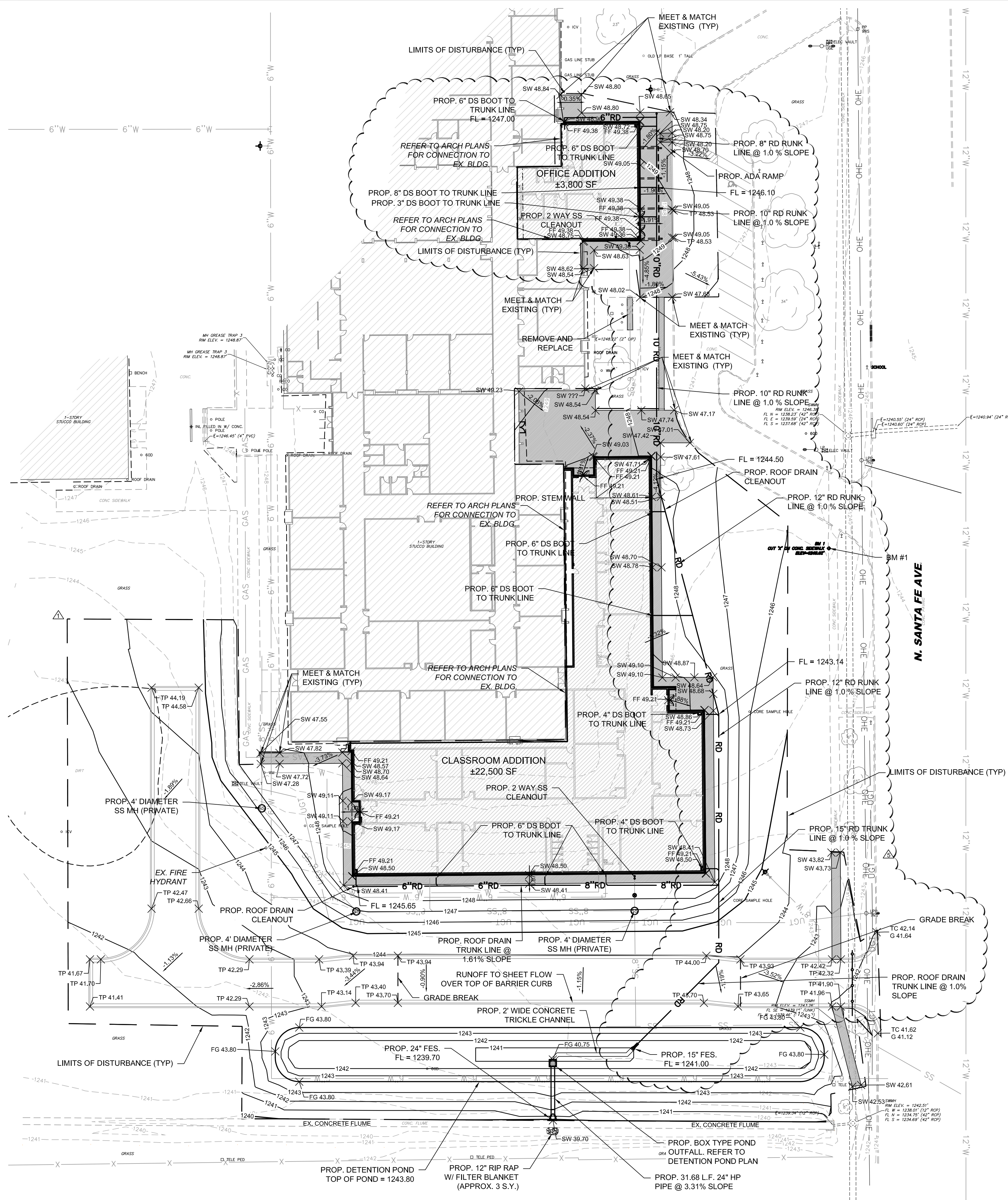
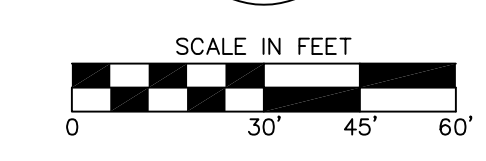
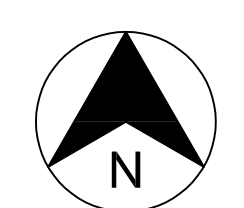

Construction Bulletin # 05

Client: Abla Griffin Partnership
 Project Name: Highland West JH STEM
 Project Number: 2023-02792-00

January 23, 2024

Requested by: Owner
 Contractor:
 Salas O'Brien:



To: Mike Abla, Clay Griffin, AGP

This Construction Bulletin is issued to:

- Offer additional information for clarification or supplemental drawings for layout assistance.
- Request cost and time impact to initiate a change to the Contract Documents. Owner approval is required, do not commence with revisions unless directed in writing. Avoid Work in areas that may be affected by proposed change until approved or rejected. Once approved, forward Change Order documentation as required by the Contract Documents.
- Direct a required change in the Contract Documents. Proceed with change(s) as indicated. Forward Change Order documentation as required by the Contract Documents.
- Response to RFI _____.

Item No.	Description	Attachment
1	Refer to drawings for changes shown in clouds and deltas.	P104
2	Refer to drawings for changes shown in clouds and deltas.	P113
3	Refer to drawings for changes shown in clouds and deltas.	P201

END OF CB-05



KC
drawn by
KP
checked by
JULY 2023
date

revisions
1 01/23/2024 CB-5

MOORE PUBLIC SCHOOLS
BOARD OF EDUCATION
MOORE, OKLAHOMA



CLASSROOM ADDITION
HIGHLAND WEST
JUNIOR HIGH SCHOOL

sheet no:

P104

OWNERSHIP USE OF DOCUMENTS:

AGP EXPRESSLY RESERVES ITS
COPYRIGHT AND OTHER PROPERTY
RIGHTS OF ALL PLANS AND DRAWINGS
DESIGNED AND/OR PRODUCED. PLANS
AND DRAWINGS ARE NOT TO BE
REPRODUCED IN ANY FORM OR MANNER
WITHOUT THE EXPRESSED WRITTEN
CONSENT OF AGP.

- GENERAL NOTES**
- COORDINATE WORK WITH ALL OTHER TRADES ON SITE.
 - COORDINATE ALL BELOW GRADE PIPE ROUTING WITH STRUCTURAL FOUNDATIONS AND REQUIRED PIPE SLEEVES THRU FOUNDATION PENETRATIONS.
 - FIELD VERIFY EXISTING CONDITIONS PRIOR TO COMMENCING WORK.
 - PRIOR TO COMMENCING WORK, COORDINATE WITH SITE CONTRACTOR FOR SANITARY SEWER AND WATER INVERT ELEVATIONS.
 - REFER TO PLUMBING FIXTURE SCHEDULE ON SHEET P601 FOR FIXTURE ROUGH-IN PIPE SIZES.
 - PIPE TRENCHES SHALL HAVE SAND BEDDING TO A MINIMUM POINT 6" ABOVE THE TOP OF PIPE. REFER TO SPECIFICATION SECTION 22 05 00.
 - INSTALL BELOW FLOOR 1/2" CW LINE TYPE K COPPER OR PEX-a FOR TRAP PRIMER TO FLOOR DRAIN. SLOPE LINE CONTINUOUSLY TOWARDS DRAIN. SEE DETAIL 1/P501.

- KEYED NOTES**
- PROVIDE CAST IRON PIPE SLEEVE FOR SANITARY PIPE BELOW GRADE BEAM. INSTALL FOAM SPACER BLOCKS TO MAINTAIN PIPE IN CENTER OF SLEEVE. COORDINATE PIPE SLEEVE INSTALLATION WITH STRUCTURAL.
 - INSTALL 4" SANITARY BACKWATER VALVE AND 4" EXTERIOR CLEANOUTS. PROVIDE CONCRETE PAD AT GRADE. SEE DETAIL 4/P501.
 - ROUTE 2" SANITARY LINE UP TO 2" AFF AND INSTALL 2x4 FITTING FOR HUB DRAIN. COORDINATE INSTALLATION WITH MC. ROUTE TRAP PRIMER LINE TO HUB DRAIN. MC TO ROUTE FURNACE CONDENSATE DRAIN LINES TO HUB DRAIN. SEE DETAIL 1/P501.
 - COORDINATE WITH STRUCTURAL FOR ROUTING SANITARY UP TO ABOVE GRADE BEAM AND UP INTO WALL ABOVE.
 - INSTALL BELOW FLOOR 1/2" CW LINE TYPE K COPPER OR PEX-a FOR TRAP PRIMER TO FLOOR DRAIN. SLOPE LINE CONTINUOUSLY TOWARDS DRAIN. SEE DETAIL 1/P501.
 - PROVIDE CAST IRON PIPE SLEEVE FOR SANITARY PIPE THRU GRADE BEAM. INSTALL FOAM SPACER BLOCKS TO MAINTAIN PIPE IN CENTER OF SLEEVE. COORDINATE PIPE SLEEVE INSTALLATION WITH STRUCTURAL.

- KEYED NOTES**
- PROVIDE CAST IRON PIPE SLEEVE FOR STORM PIPE THRU OR BELOW GRADE BEAM. INSTALL FOAM SPACER BLOCKS TO MAINTAIN PIPE IN CENTER OF SLEEVE. COORDINATE PIPE SLEEVE INSTALLATION WITH STRUCTURAL.
 - CONNECT NEW 4" SANITARY LINE TO EXISTING SANITARY LINE. INSTALL 4" FLOOR CLEANOUT. FIELD VERIFY INVERT ELEVATION OF EXISTING SANITARY LINE.
 - CONNECT NEW 3" SANITARY LINE TO EXISTING 2" SANITARY LINE. INSTALL 3" FLOOR CLEANOUT. FIELD VERIFY INVERT ELEVATION OF EXISTING SANITARY LINE.
 - PROVIDE CAST IRON PIPE SLEEVE FOR FIRE LINE THRU OR BELOW GRADE BEAM. INSTALL FOAM SPACER BLOCKS TO MAINTAIN PIPE IN CENTER OF SLEEVE. COORDINATE PIPE SLEEVE INSTALLATION WITH STRUCTURAL. COORDINATE INVERT ELEVATION WITH SITE CONTRACTOR.
 - CONNECT EXISTING 3" STORM DRAIN LINE TO NEW 8" STORM DRAIN. FIELD VERIFY INVERT ELEVATION OF EXISTING STORM LINE.
 - REPLACE EXISTING 6" STORM DRAIN PIPE (CLAY PIPE) WITH NEW 8" STORM DRAIN PIPE INTO THE COURT YARD. APPROXIMATELY 35'-0". FIELD VERIFY LOCATION. COORDINATE REQUIRED DEMOLITION AND NEW INSTALLATION WITH GENERAL CONTRACTOR.

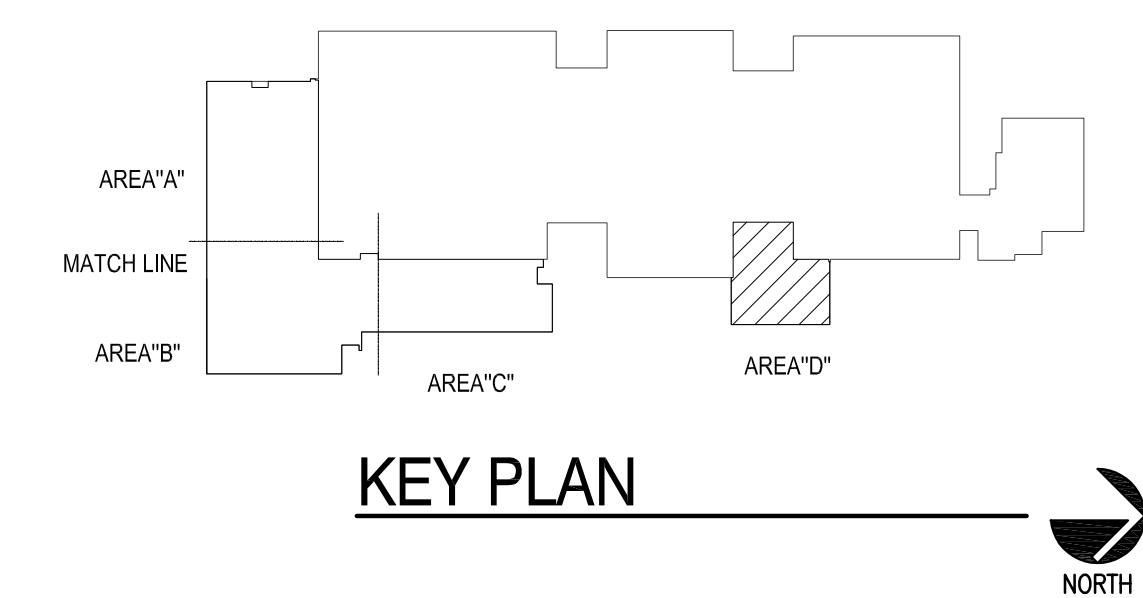
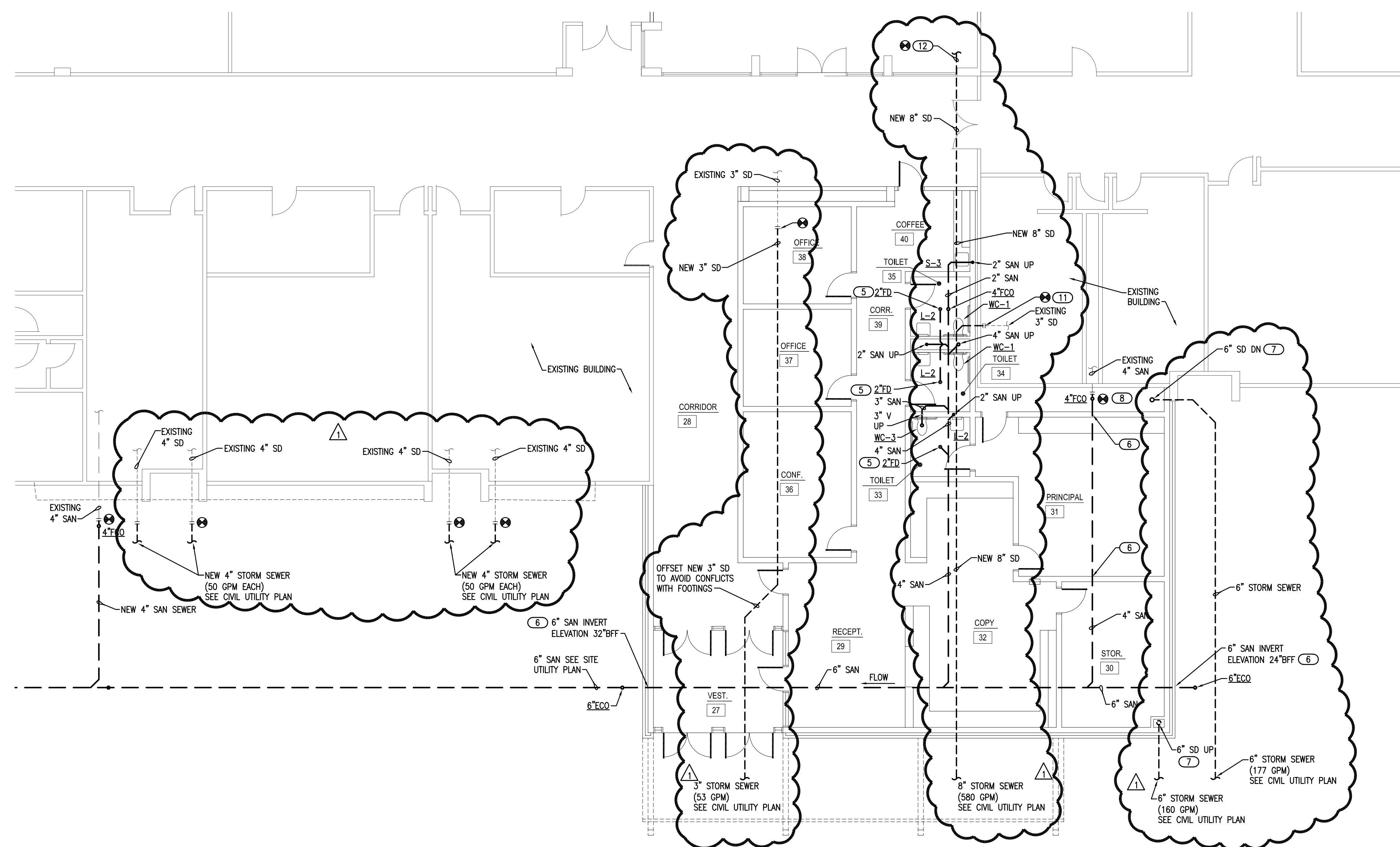

1 PLUMBING PLAN - BELOW GRADE - AREA D
SCALE: 1/8" = 1'-0"

Salas O'Brien
2600 Van Buren St., Suite 2635
Norman, OK 73072
Sales O'Brien Registration: CA# 7058
Expiration Date: 6/30/2025
Salas O'Brien Project Number: 2023-02792-00



GENERAL NOTES

- COORDINATE WORK WITH ALL OTHER TRADES ON SITE.
- PROVIDE WATER HAMMER ARRESTORS (HA) ON WATER LINES TO FLUSH VALVES, SENSOR FAUCETS AND QUICK CLOSING VALVES. LOCATE UNITS IN ACCESSIBLE LOCATIONS.
- SINK AND LAVATORY WATER SUPPLY STUB OUTS SHALL BE COPPER PIPE WITH SUPPORT BRACKET FASTENED IN WALL CAVITY.
- FIRE SEAL ALL PENETRATIONS THRU RATED STRUCTURES TO MAINTAIN FIRE RATING.
- REFER TO PLUMBING FIXTURE SCHEDULE ON SHEET P601 FOR FIXTURE ROUGH-IN PIPE SIZES.
- PROVIDE ACCESS PANELS FOR ALL VALVES/DEVICES ABOVE HARD CEILINGS AND BEHIND WALLS.
- ALL GAS PIPE SHALL COMPLY WITH IFGC. BRANCH LINES SHALL TAP OFF TOP OF GAS MAINS AND INSTALL SHUT-OFF VALVE ON BRANCH LINE.
- TRAP PRIMER LINES SHALL BE COPPER TYPE "K" OR PEX-a TUBING WITH CONTINUOUS SLOPE TOWARDS DRAIN CONNECTION.
- COORDINATE HEIGHT OF EXTERIOR FREEZELESS WALL HYDRANT (FWH) WITH GC AND/OR ARCHITECT. SEAL FIXTURE FLANGE WATERTIGHT.
- INSULATE STORM DRAIN AND SLOPE DOWN AT 1/8" PER FOOT.

KEYED NOTES

- INSTALL THERMOSTATIC MIXING VALVE (TMV-1) BELOW LAVATORY OR SINK. SEE DETAIL 5/P501.
- PROVIDE 1/2" CW WITH STRAINER TO TRAP PRIMER (TP-1) IN ACCESSIBLE LOCATION ABOVE LAY-IN CEILING. ROUTE (3) 1/2" LINES FROM DISTRIBUTION UNIT TO FLOOR DRAINS IN THIS AREA. COORDINATE POWER WITH EC. SEE DETAIL 1/P501.
- CONNECT EXISTING HW LINE TO NEW WATER HEATER.
- CONNECT 2" CW WITH BALL VALVE TO EXISTING CW LINE.
- ROUTE 1" NATURAL GAS (LOW PRESSURE) LINE TO FURNACE. PROVIDE BALL VALVE, DRIP LEG, AND FINAL UNIT CONNECTION. COORDINATE CONNECTION WITH MC. SEE DETAIL 7/P501.
- COORDINATE CHASE SIZE WITH GC FOR STORM DRAIN PIPE DOWN TO BELOW FLOOR. INSTALL 4" WALL CLEANOUT AT MINIMUM 20" AFF. SEE SHEET P104 FOR CONTINUATION.
- PROVIDE 3/4" CW WITH BALL VALVE TO CONNECTION FOR ROOF HYDRANT (FRH).
- COORDINATE WITH GC FOR ROUTING STORM DRAIN PIPE THRU EXISTING ROOM ABOVE CEILING AND THRU EXISTING EXTERIOR WALL.

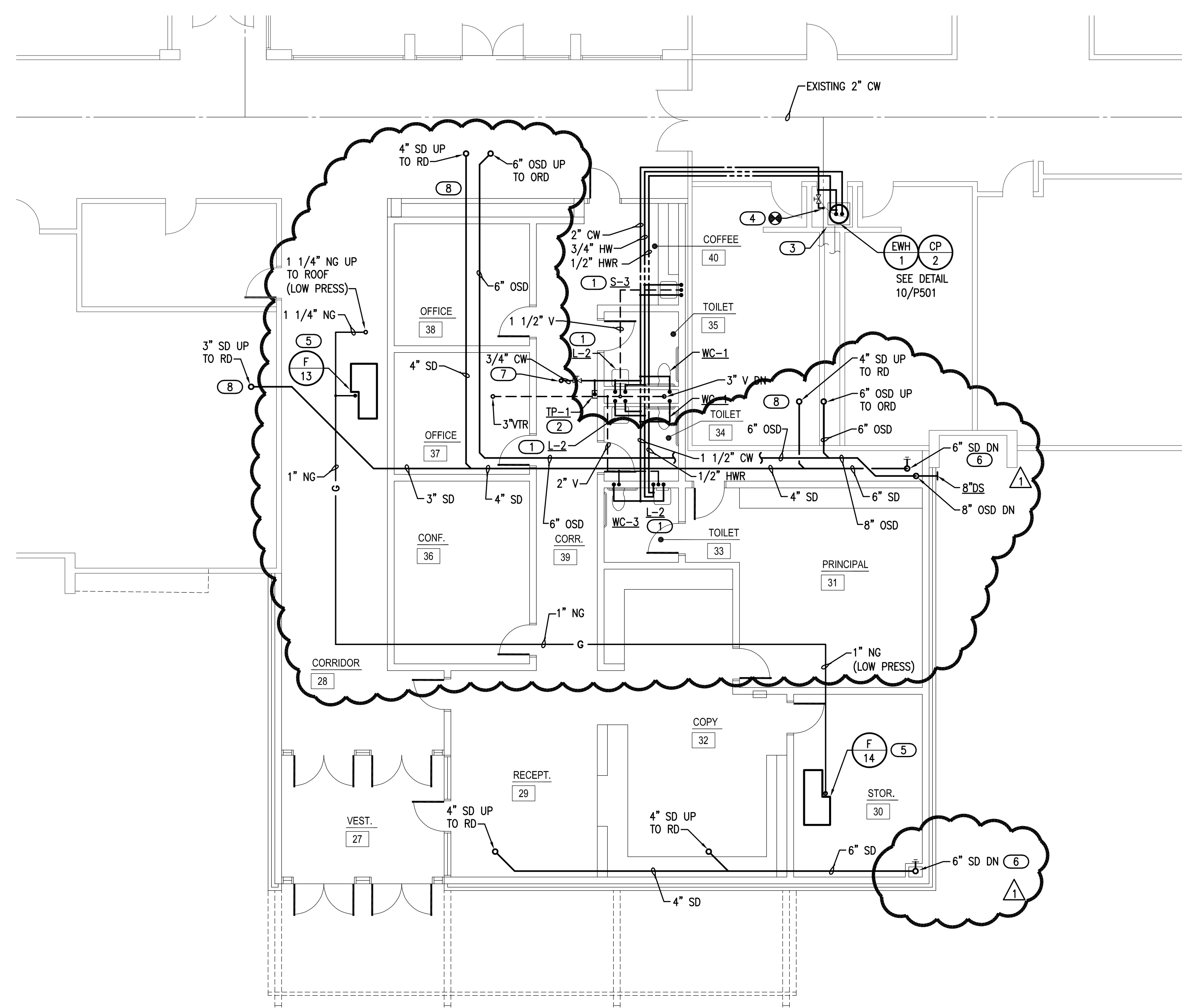

1 PLUMBING PLAN - ABOVE GRADE - AREA D
SCALE: 1/8" = 1'-0"



KEY PLAN



KC
drawn by
KP
checked by
JULY 2023
date

revisions
01/23/2024 CB-5

MOORE PUBLIC SCHOOLS
BOARD OF EDUCATION
MOORE, OKLAHOMA



CLASSROOM ADDITION
HIGHLAND WEST
JUNIOR HIGH SCHOOL

sheet no:

P113

Salas O'Brien
2600 Van Buren St., Suite 2635
Norman, OK 73072
Salas O'Brien Registration: CA# 7058
Expiration Date: 6/30/2025
Salas O'Brien Project Number: 2023-02792-00

OWNERSHIP USE OF DOCUMENTS:
AGP EXPRESSLY RESERVES ITS
COPYRIGHT AND OTHER PROPERTY
RIGHTS OF ALL PLANS AND DRAWINGS
DESIGNED AND/OR PRODUCED. PLANS
AND DRAWINGS ARE NOT TO BE
REPRODUCED IN ANY FORM OR MANNER
WITHOUT THE EXPRESSED WRITTEN
CONSENT OF AGP.



KC

drawn by

KP

checked by

JULY 2023

date

revisions

1 01/23/2024 CB-5

MOORE PUBLIC SCHOOLS
BOARD OF EDUCATION
MOORE, OKLAHOMA



CLASSROOM ADDITION
HIGHLAND WEST
JUNIOR HIGH SCHOOL

sheet no:

P201

OWNERSHIP USE OF DOCUMENTS:

AGP EXPRESSLY RESERVES ITS
COPYRIGHT AND OTHER PROPERTY
RIGHTS OF ALL PLANS AND DRAWINGS
DESIGNED AND/OR PRODUCED. PLANS
AND DRAWINGS ARE NOT TO BE
REPRODUCED IN ANY FORM OR MANNER
WITHOUT THE EXPRESSED WRITTEN
CONSENT OF AGP.

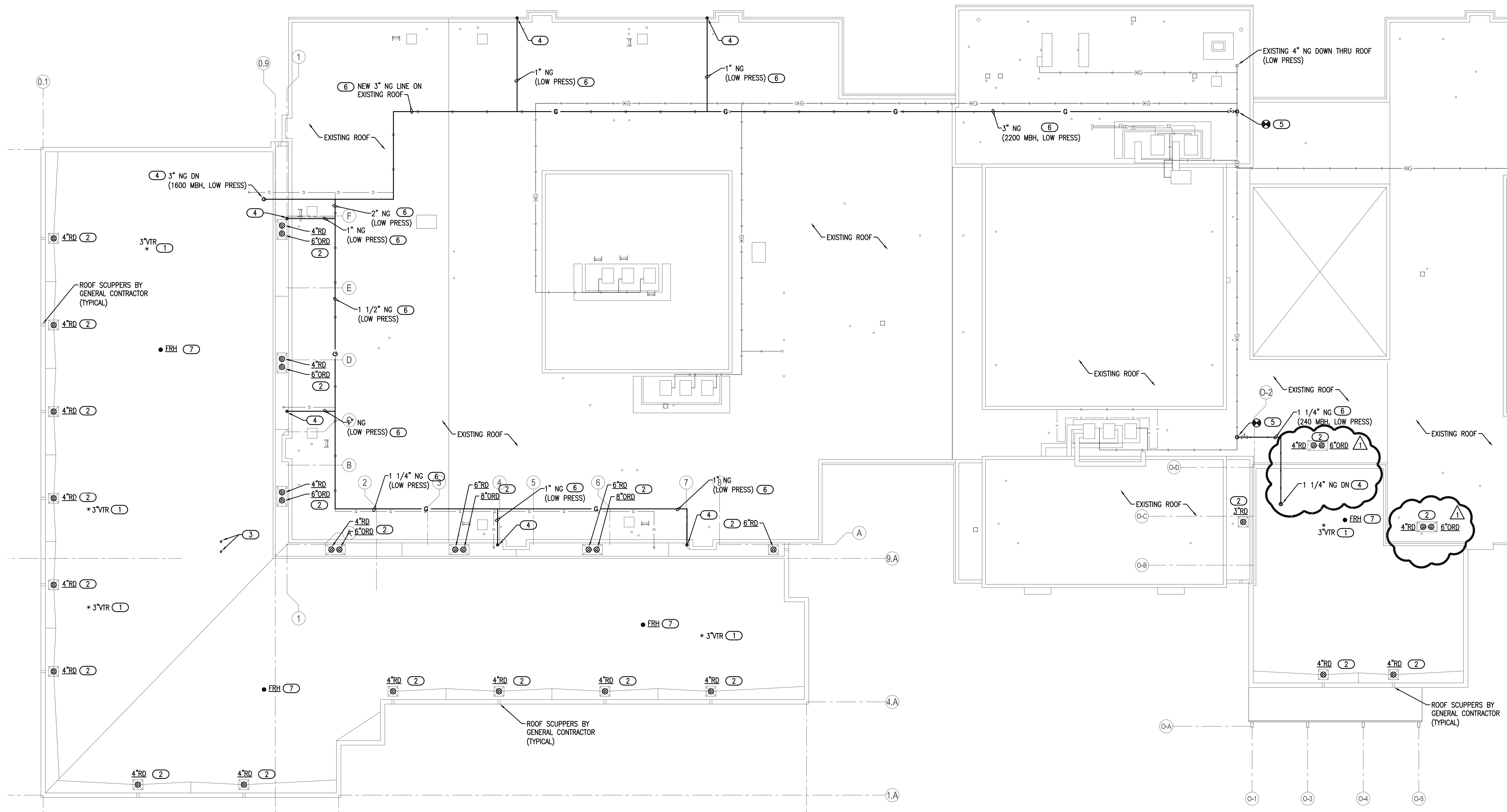

1 PLUMBING PLAN - ROOF

SCALE: 1/16" = 1'-0"

KEYED NOTES	
1	COORDINATE INSTALLATION OF PLUMBING VENTS WITH ROOFING CONTRACTOR. INSTALL VENT A MINIMUM 10'-0" FROM ANY OPENINGS, EQUIPMENT, INTAKES OR EXHAUST VENTS.
2	COORDINATE INSTALLATION OF ROOF DRAIN WITH ROOFING CONTRACTOR.
3	COORDINATE INSTALLATION OF 3" GAS WATER HEATER CONCENTRIC VENT WITH ROOFING CONTRACTOR AND PER MANUFACTURER'S RECOMMENDATIONS. INSTALL VENT A MINIMUM 10'-0" FROM ANY OPENINGS, EQUIPMENT, INTAKES, EXHAUST VENTS AND ROOF EDGE.
4	ROUTE NATURAL GAS LINE DOWN THRU ROOF. PROVIDE WEATHERPROOF BOOT AT ROOF PENETRATION AND SEAL WATER TIGHT. COORDINATE WITH ROOFING CONTRACTOR FOR ROOF PENETRATION.
5	CONNECT NEW NATURAL GAS LINE INTO TOP OF EXISTING GAS LINE. PROVIDE GAS BALL VALVE NEAR CONNECTION POINT.
6	ROUTE NATURAL GAS LINE (2 PSI) ON ROOF. PROVIDE MIRO INDUSTRIES MODEL 3-RAH-8 ROOF TOP SUPPORTS OR APPROVED EQUAL. INSTALL AT MAXIMUM OF 10'-0" APART (CENTER TO CENTER) ON ALL 1 1/4" NATURAL GAS PIPING OR LARGER. INSTALL AT 8'-0" APART ON 1" OR 3/4" NATURAL GAS PIPING. INSTALL AT 6'-0" APART ON 1/2" NATURAL GAS PIPING. REFER TO GENERAL NOTES FOR PAINTING GAS LINE. SEE DETAIL X/P501 FOR PIPE SUPPORT DETAIL.
7	COORDINATE INSTALLATION OF FREEZELESS ROOF HYDRANT (FRH) WITH STRUCTURAL AND ROOFING CONTRACTOR.

GENERAL NOTES	
1.	COORDINATE WORK WITH ALL TRADES ON SITE.
2.	MAINTAIN MINIMUM OF 10'-0" CLEAR BETWEEN EXHAUST AND INTAKE VENTS WITH MECHANICAL EQUIPMENT AND OTHER ROOF OPENINGS.
3.	FIELD VERIFY EXISTING CONDITIONS PRIOR TO COMMENCING WORK.
4.	ALL ABOVE GRADE EXTERIOR NATURAL GAS PIPE SHALL BE CLEANED AND DEGREASED PRIOR TO BEING PRIMED THEN PAINTED YELLOW WITH WEATHER RESISTANT ZINC RICH PAINT.
5.	PIPE IDENTIFICATION SHALL BE THE WORD "NATURAL GAS" IN BLACK LETTERS AT 5 FT INTERVALS USING PLASTIC PIPE MARKERS OR STENCILED PAINTED LETTERS.
6.	ALL GAS PIPE SHALL COMPLY WITH IFGC. BRANCH LINES SHALL TAP OFF TOP OF GAS MAINS AND INSTALL SHUT-OFF VALVE ON BRANCH LINE.

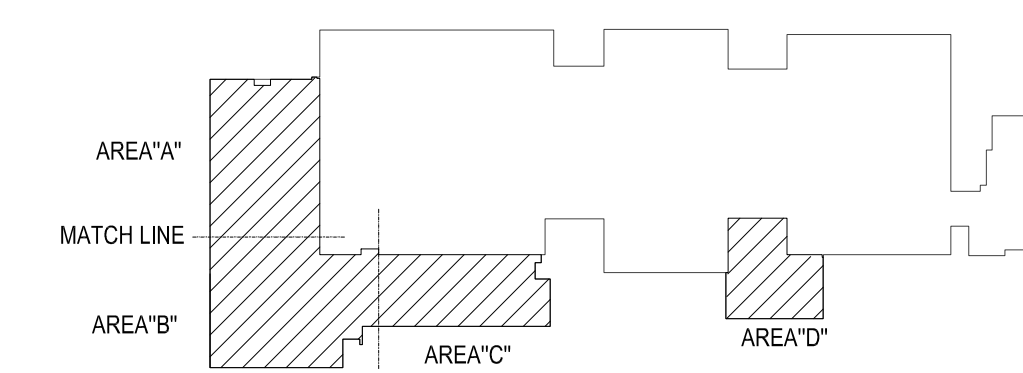

KEY PLAN



2600 Van Buren St., Suite 2635
Norman, OK 73072
Sales O'Brien Registration: CA# 7058
Expiration Date: 6/30/2025
Salas O'Brien Project Number: 2023-02792-00