

EXISTING BUILDING  
NO WORK UNLESS  
NOTED OTHERWISE

NEW ADDITION

**WALL / PARTITION LEGEND**

- 1 CMU WALL  
8" NOMINAL  
HEIGHT: 8' ABOVE CEILING
- 2 CMU WALL  
BRICK VENEER, AIR GAP, RIGID INSULATION,  
VAPOR BARRIER, 8" NOMINAL CMU  
HEIGHT TO 16'-8" ABOVE FINISH FLOOR
- 3 CMU WALL  
8" NOMINAL  
HEIGHT: 8' ABOVE CEILING  
GYPSUM BOARD EACH SIDE, METAL STUDS  
HEIGHT: ABOVE CMU TO DECK
- 4 CMU WALL  
8" NOMINAL  
HEIGHT: TO DECK RE: STRUCTURAL
- 5 STUD WALL  
1 LAYERS GYPSUM BOARD ON 6" METAL STUDS  
W/ 6" FIRE BATTS, EXTERIOR SHEATHING,  
PREFINISHED METAL WALL PANEL  
HEIGHT: EXISTING ROOF-DECK TO 16'-0"
- 6 CMU WALL  
8" NOMINAL CMU  
HEIGHT TO 16'-0" ABOVE FINISH FLOOR
- 7 CMU WALL  
4" NOMINAL  
HEIGHT: 8' ABOVE CEILING
- 8 STUD WALL  
1 LAYERS GYPSUM BOARD EACH SIDE, 6" METAL STUDS  
HEIGHT: SLAB TO EXISTING DECK
- 9 STUD WALL  
1 LAYERS GYPSUM BOARD, 3.58" METAL STUDS  
HEIGHT: 6' ABOVE CEILING
- 10 STUD WALL  
1 LAYERS GYPSUM BOARD, HAT CHANNEL AS REQUIRED  
HEIGHT: 6' ABOVE CEILING

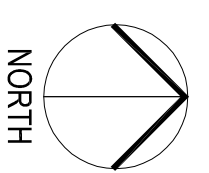

1

WALL TYPE FLOOR PLAN  
1/8" = 1'-0"

**AGP**  
the Abila Griffin  
Partnership L.L.C.  
201 N. BROADWAY  
SUITE 210  
MOORE, OK, 73160  
405.735.3477  
AGP@theAGP.net  
www.theAGP.net

MOB ENGINEERING PLLC  
CIVIL  
KFC ENGINEERING  
STRUCTURAL  
SALAS ORBEN  
MECHANICAL/ELECTRICAL

STATE OF OKLAHOMA  
MICHAEL L. ABILA  
Professional Engineer  
No. 26339  
Exp. 09/30/21  
9/30/21

CC  
drawn by  
MA  
checked by  
SEPTEMBER 2021  
date  
revisions  
CBH1 2-18-22  
CBH6 9-12-22

MOORE PUBLIC SCHOOLS  
BOARD OF EDUCATION  
MOORE, OKLAHOMA  
LEARNING FOR LIFE  
MOORE Public Schools

CLASSROOM ADDITION  
HIGHLAND EAST  
JUNIOR HIGH SCHOOL

Sheet No.  
**A102**

OWNERSHIP USE OF DOCUMENTS:  
AGP EXPRESSLY RESERVES ITS  
COPYRIGHT AND OTHER PROPERTY  
RIGHTS OF ALL PLANS AND DRAWINGS  
DESIGNED AND/OR PRODUCED. PLANS  
REPRODUCED IN ANY FORM OR MANNER  
WITHOUT THE EXPRESSED WRITTEN  
CONSENT OF AGP.

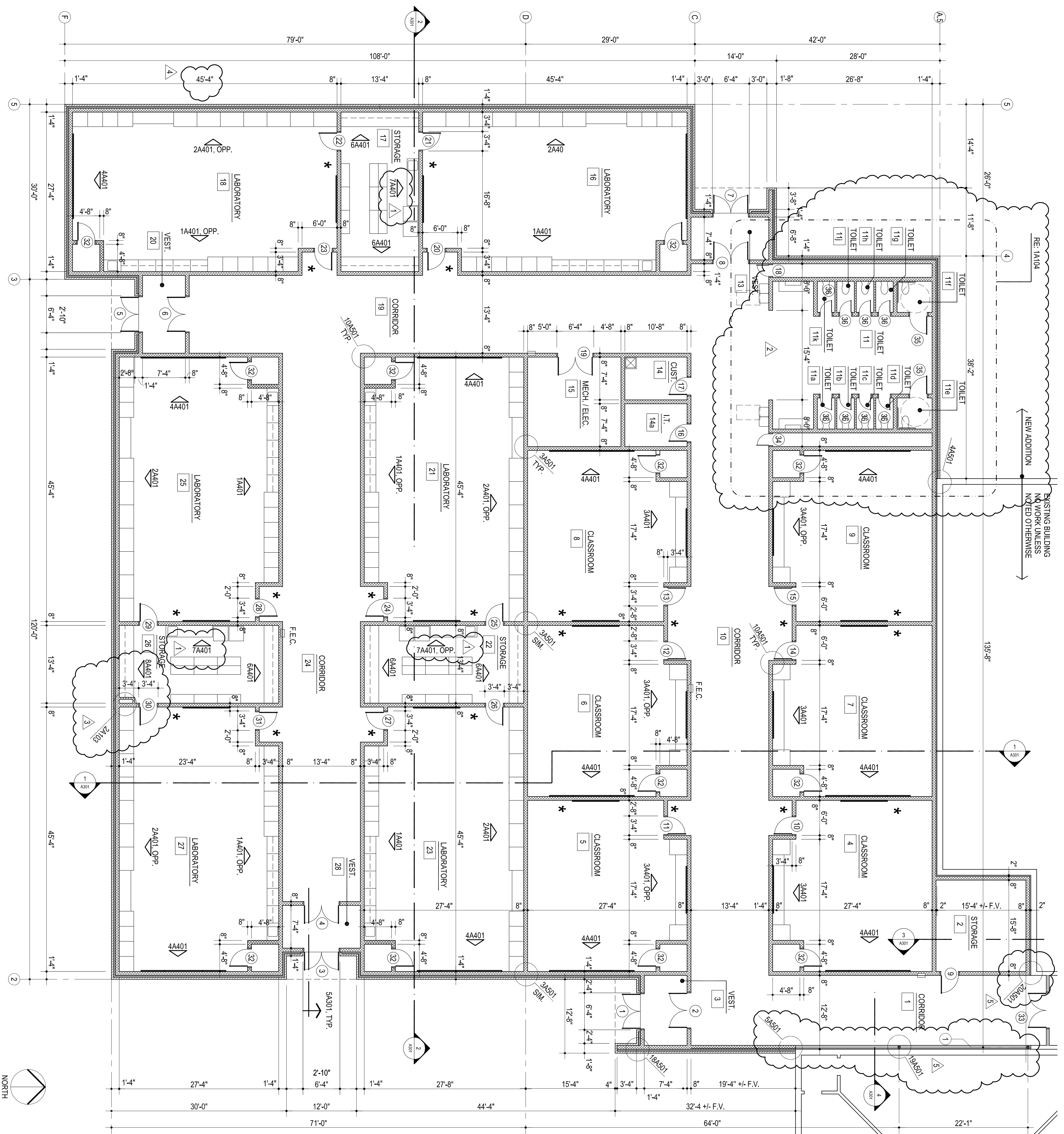

- MISCELLANEOUS NOTES:**
1. F.E.C. - FIRE EXTINGUISHER AND CABINET
  2. PROVIDE BULLNOSE @ ALL EXPOSED CMU CORNERS & ENDS (b.n.)
  3. \* INDICATES ROOM WALLS & RECESS WALLS PAINTED ACCENT COLOR (3)

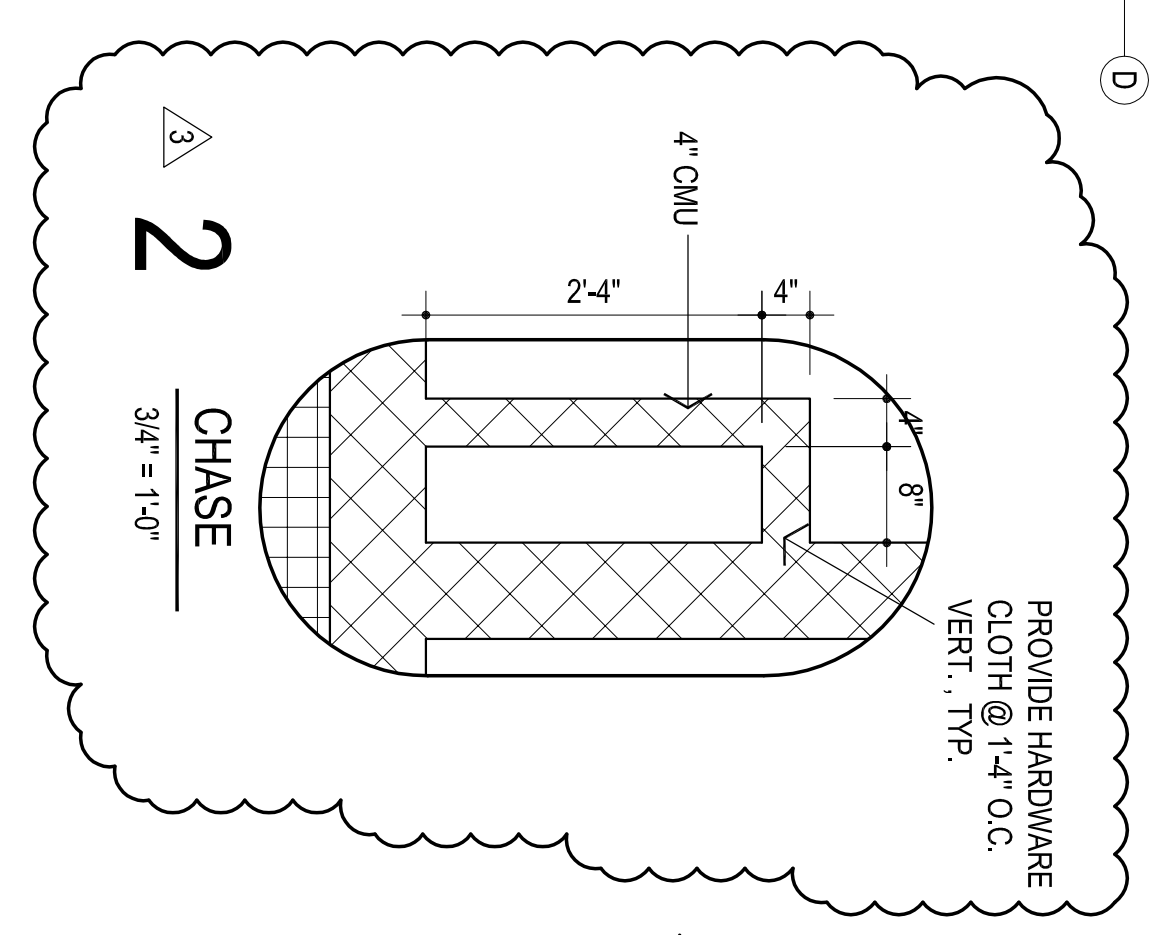

**OWNER:** MOORE Public Schools  
LEARNING FOR LIFE

**DESIGNED BY:** MOORE PUBLIC SCHOOLS BOARD OF EDUCATION  
MOORE, OKLAHOMA

**DATE:** SEPTEMBER 2021

**SCALE:** 1/8" = 1'-0" 21,582 SQ. FT.

**PROJECT:** CLASSROOM ADDITION  
HIGH AND EAST  
JUNIOR HIGH SCHOOL

**PROJECT NO.:** A103

**DATE:** 9/30/21

**STATE OF OKLAHOMA**  
MICHAEL L. ABLA  
2639  
REGISTERED PROFESSIONAL ARCHITECT

**MOORE ENGINEERING PLLC**  
CIVIL  
KFC ENGINEERING  
STRUCTURAL  
SALAS ORBEN  
MECHANICAL/ELECTRICAL

**201 N. BROADWAY**  
SUITE 210  
MOORE, OK, 73160  
405.735.3477  
AGP@theAGP.net  
www.theAGP.net

**the Abila Griffin**  
Partnership L.L.C.

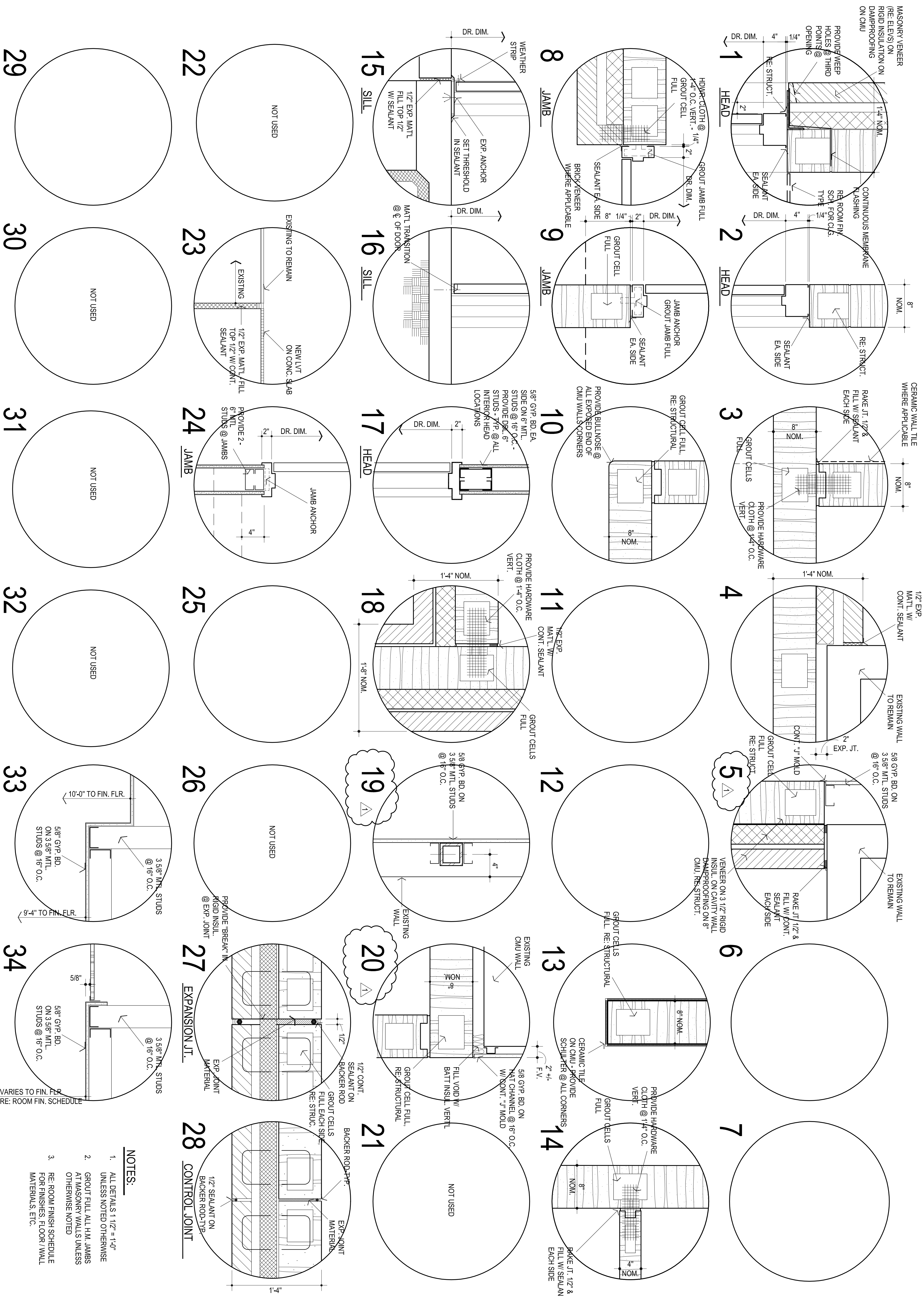

**NOTES:**

1. ALL DETAILS 1/12" = 1'-0" UNLESS NOTED OTHERWISE
2. GROUT FULL ALL H.M. JAMBS AT MASONRY WALLS UNLESS OTHERWISE NOTED
3. RE ROOM FINISH SCHEDULE FOR FINISHES FLOOR / WALL MATERIALS, ETC.