



KPP
drawn by
AL
checked by
SEPTEMBER 2021
date
revisions

MOORE PUBLIC SCHOOLS
BOARD OF EDUCATION
MOORE, OKLAHOMA



CLASSROOM ADDITION
HIGHLAND EAST
JUNIOR HIGH SCHOOL

sheet no:

F100

OWNERSHIP USE OF DOCUMENTS:
AGP EXPRESSLY RESERVES ITS
COPYRIGHT AND OTHER PROPERTY
RIGHTS OF ALL PLANS AND DRAWINGS
DESIGNED AND/OR PRODUCED. PLANS
AND DRAWINGS ARE NOT TO BE
REPRODUCED IN ANY FORM OR MANNER
WITHOUT THE EXPRESSED WRITTEN
CONSENT OF AGP.

- GENERAL NOTES**
- COORDINATE WORK WITH ALL OTHER TRADES ON SITE.
 - FIELD VERIFY EXISTING CONDITIONS PRIOR TO COMMENCING WORK.
 - FIRE SEAL ALL PENETRATIONS THRU RATED STRUCTURES TO MAINTAIN FIRE RATING.
 - REFER TO NOTES ON SHEET F000.

- KEYED NOTES**
- MODIFY EXISTING FIRE SPRINKLER RISER FOR NEW SPRINKLER ZONE.
 - FIELD VERIFY ROUTING OF NEW SPRINKLER MAIN THRU EXISTING SCHOOL. COORDINATE CEILING REMOVAL AND REPLACEMENT WITH GC.

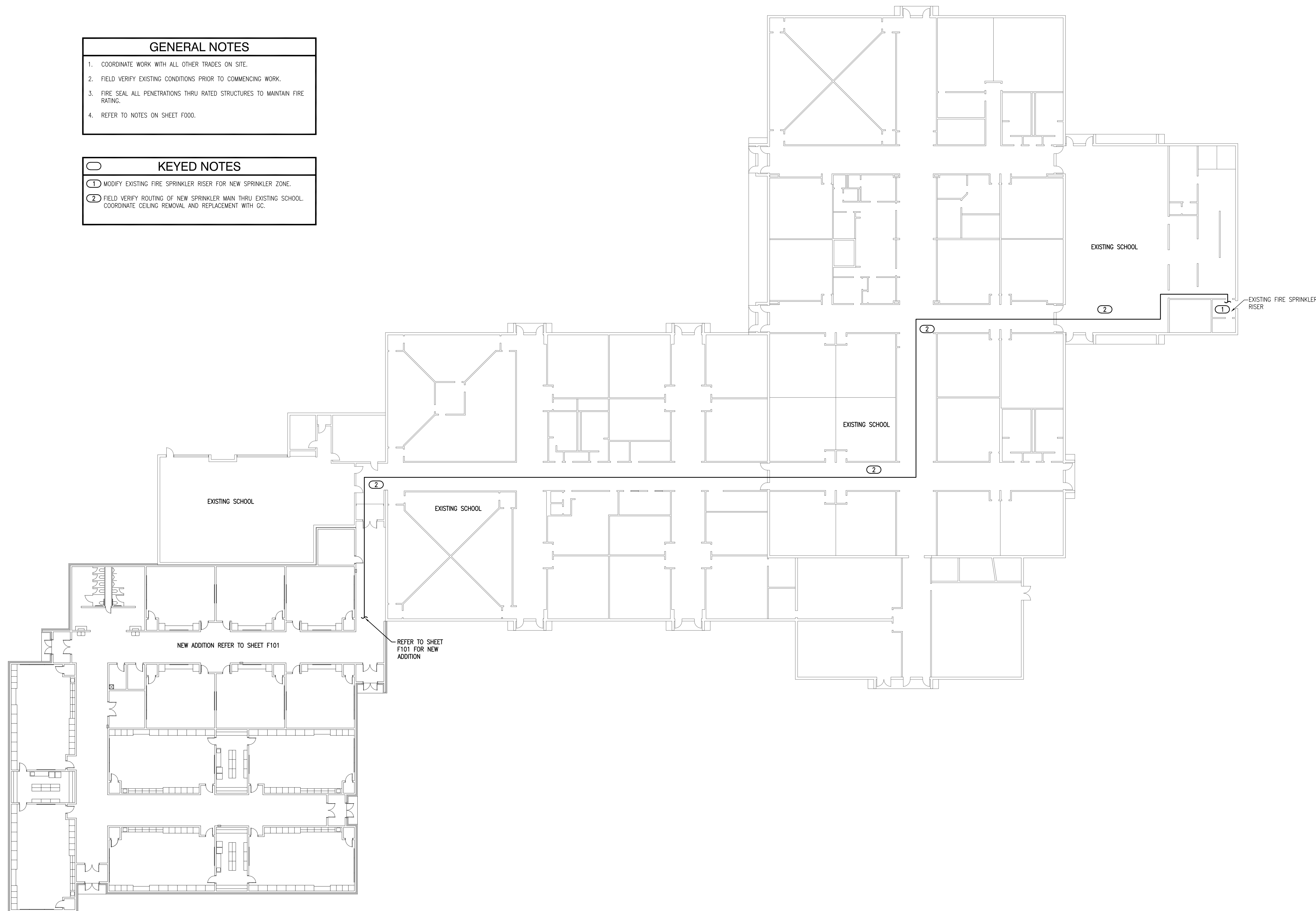

1 FIRE PROTECTION PLAN - OVERALL

1" = 20'-0"



2600 Van Buren St., Suite 2635
Norman, Oklahoma 73072
P: 405.364.9926 | CAF#:7058 Expiration Date: 6/30/2023

Salas O'Brien Project No.: 2021-02035-00