



CC _____
 drawn by _____
 MA _____
 checked by _____
 SEPTEMBER 2021
 date _____
 revisions _____

MOORE PUBLIC SCHOOLS
 BOARD OF EDUCATION
 MOORE, OKLAHOMA

MOORE Public Schools
 LEARNING FOR LIFE

CLASSROOM ADDITION
 HIGHLAND EAST
 JUNIOR HIGH SCHOOL

Sheet No.

A104

OWNERSHIP USE OF DOCUMENTS:

AGP EXPRESSLY RESERVES ITS
 COPYRIGHT AND OTHER PROPERTY
 RIGHTS OF ALL PLANS AND DRAWINGS
 DESIGNED AND/OR PRODUCED BY
 AGP. THESE PLANS AND DRAWINGS
 REPRODUCED IN ANY FORM OR MANNER
 WITHOUT THE EXPRESSED WRITTEN
 CONSENT OF AGP.

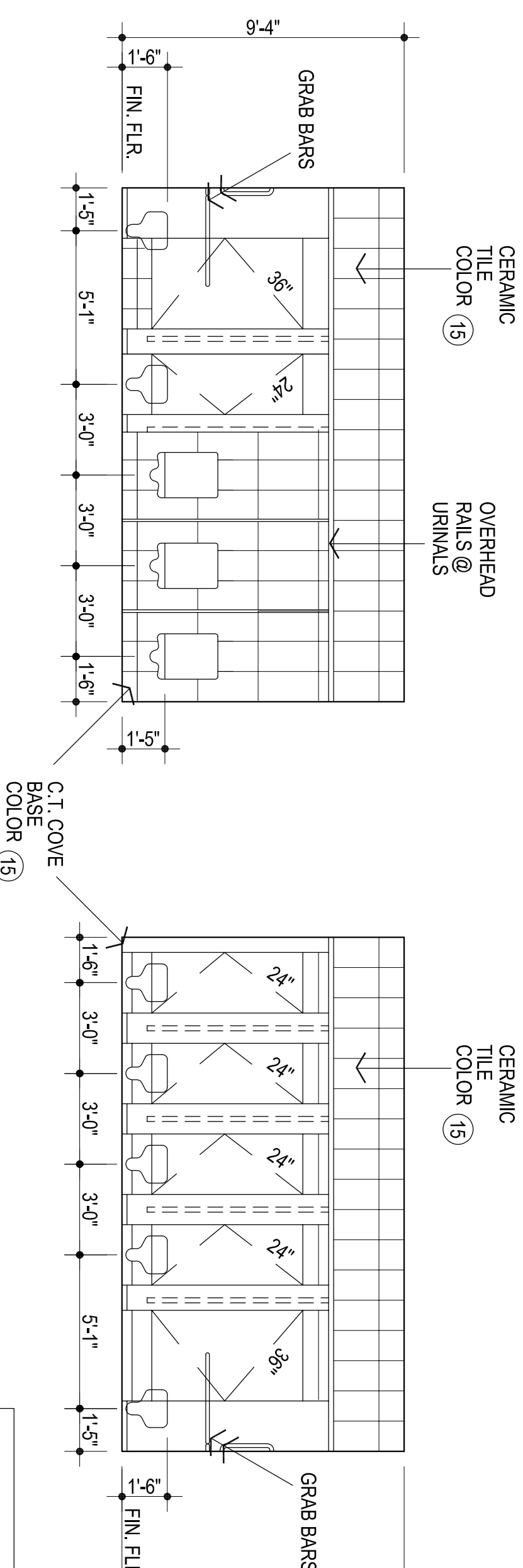

2
W. WALL - RM. #11
1/4" = 1'-0"

3
E. WALL - RM. #12
1/4" = 1'-0"

NOTE: CONTRACTOR TO VERIFY THAT THE MOUNTING HEIGHTS OF ALL WALL MOUNTED FIXTURES (I.E. PLUMBING FIXTURES, GRAB BARS, MIRRORS, ETC.) MEET ALL APPLICABLE CODES & STANDARDS PRIOR TO INSTALLATION.

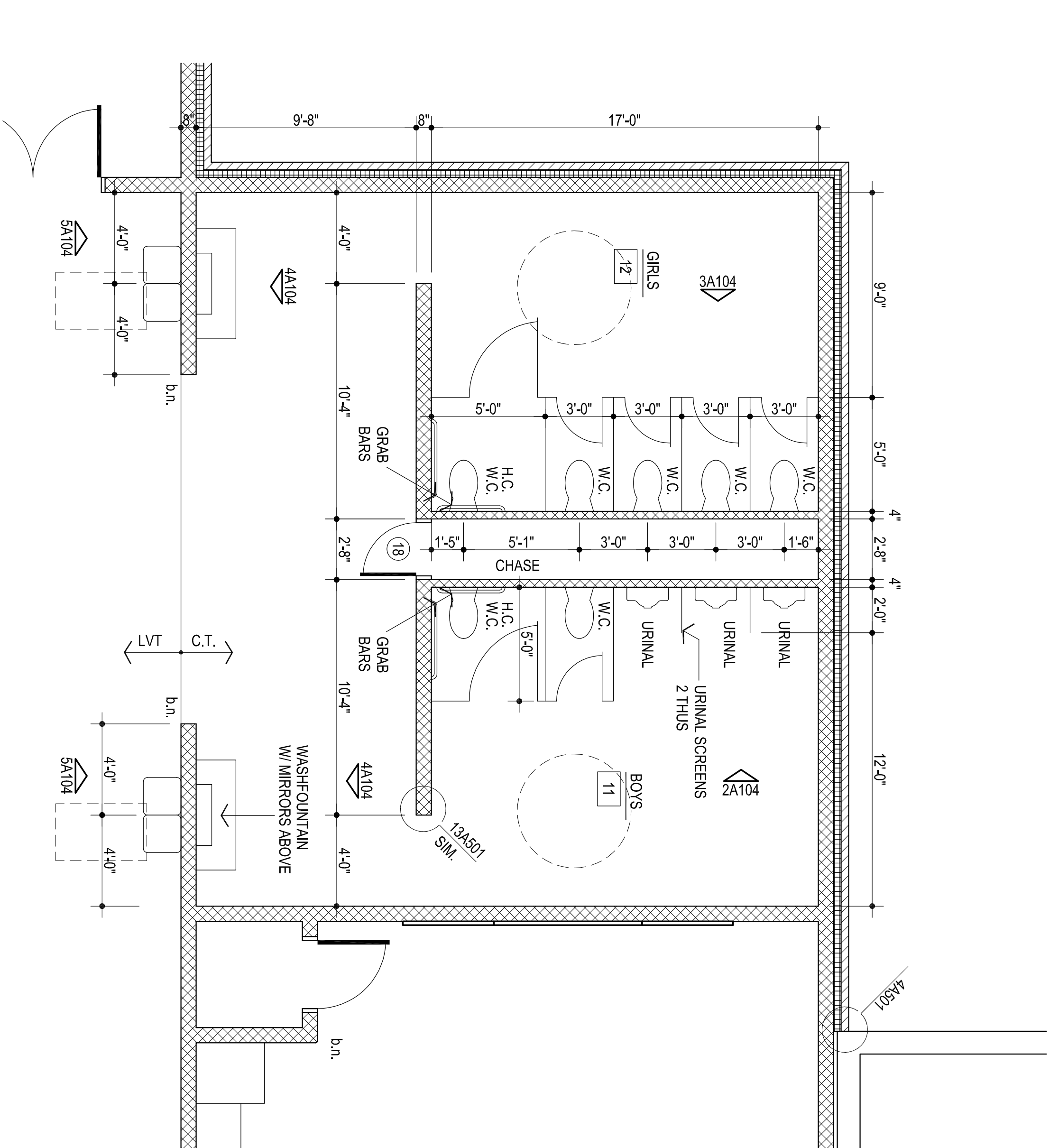

1
ENLARGED FLOOR PLAN
1/4" = 1'-0"

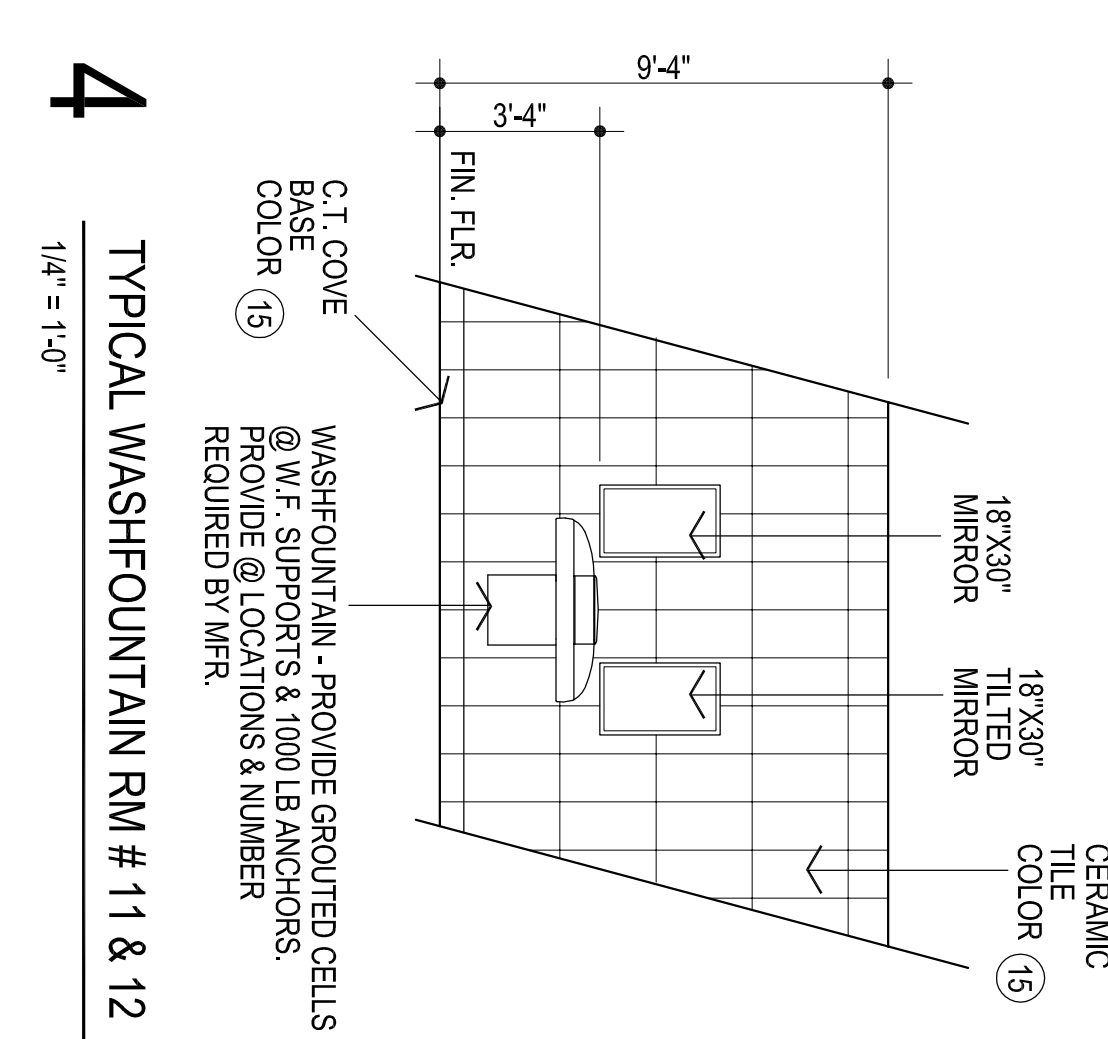

4
TYPICAL WASHFOUNTAIN RM # 11 & 12
1/4" = 1'-0"

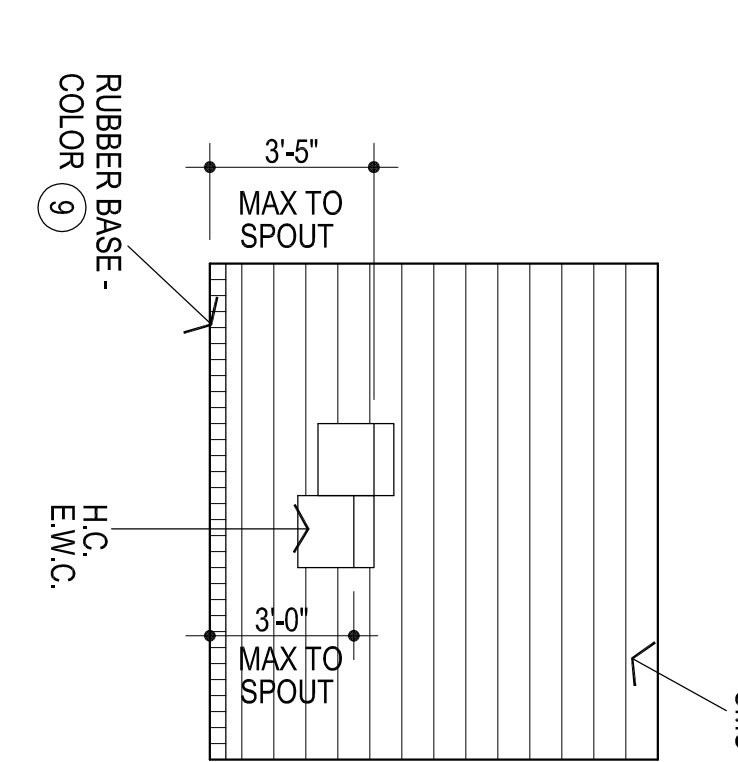

5
TYP. E.W.C. ELEVATION
1/4" = 1'-0"

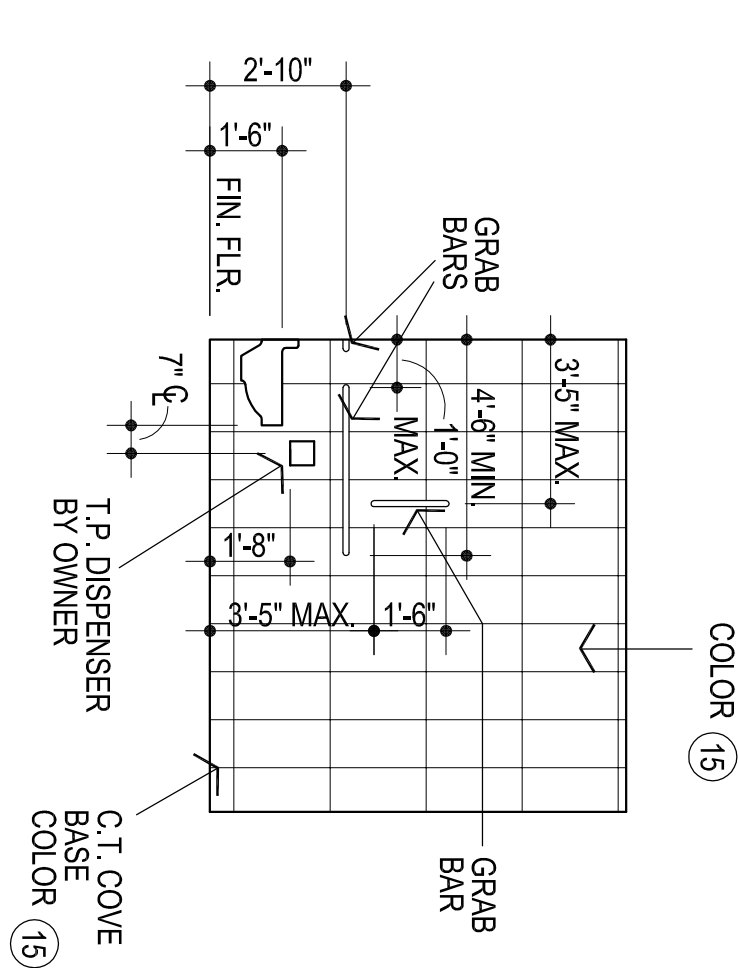

6
HANDICAP ACCESSIBLE W.C.
1/4" = 1'-0"

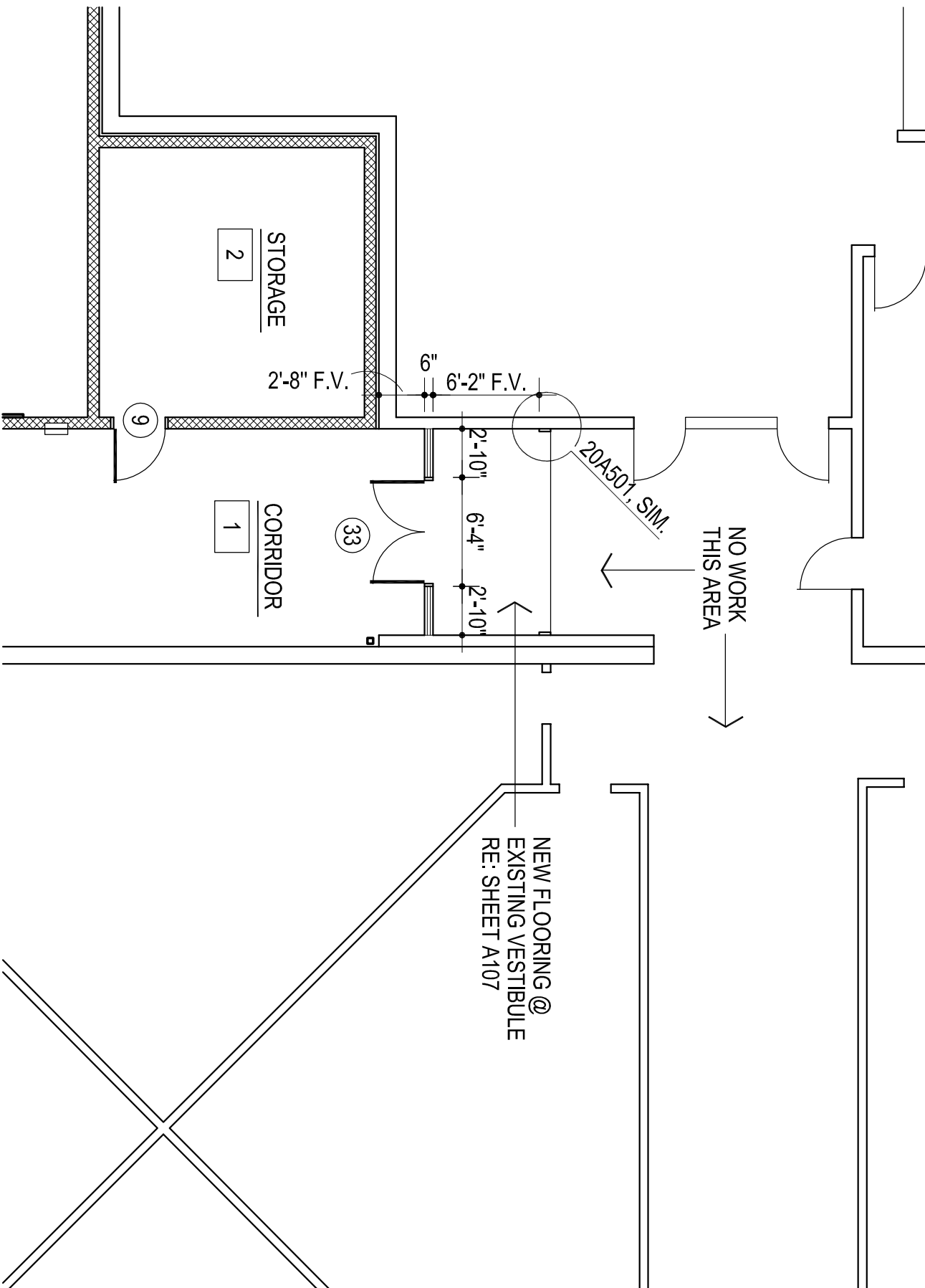

7
EXISTING VESTIBULE FLOOR PLAN
1/8" = 1'-0"

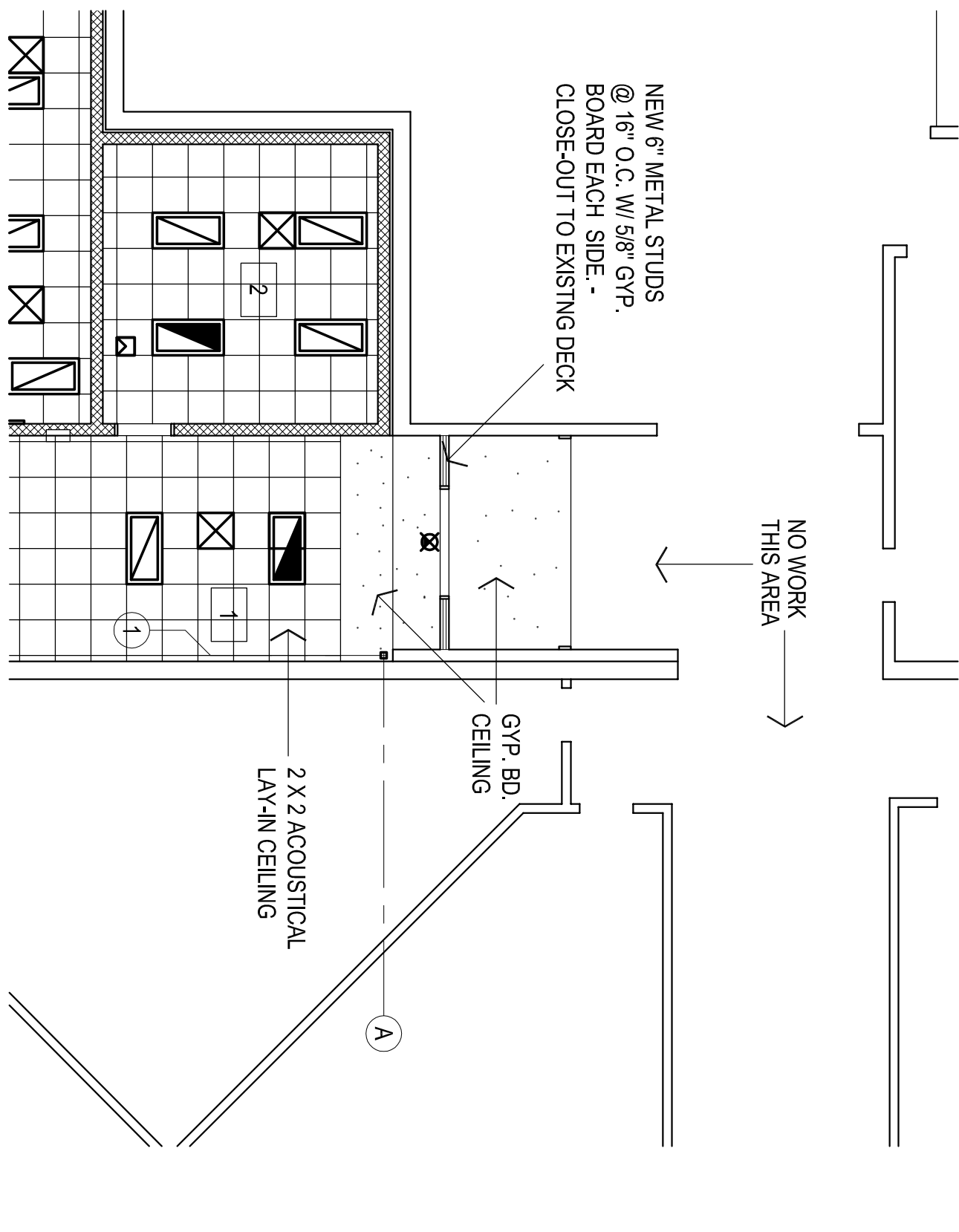

8
EXISTING VESTIBULE REFLECTED CEILING PLAN
1/8" = 1'-0"