

EXISTING BUILDING  
NO WORK UNLESS  
NOTED OTHERWISE

NEW ADDITION

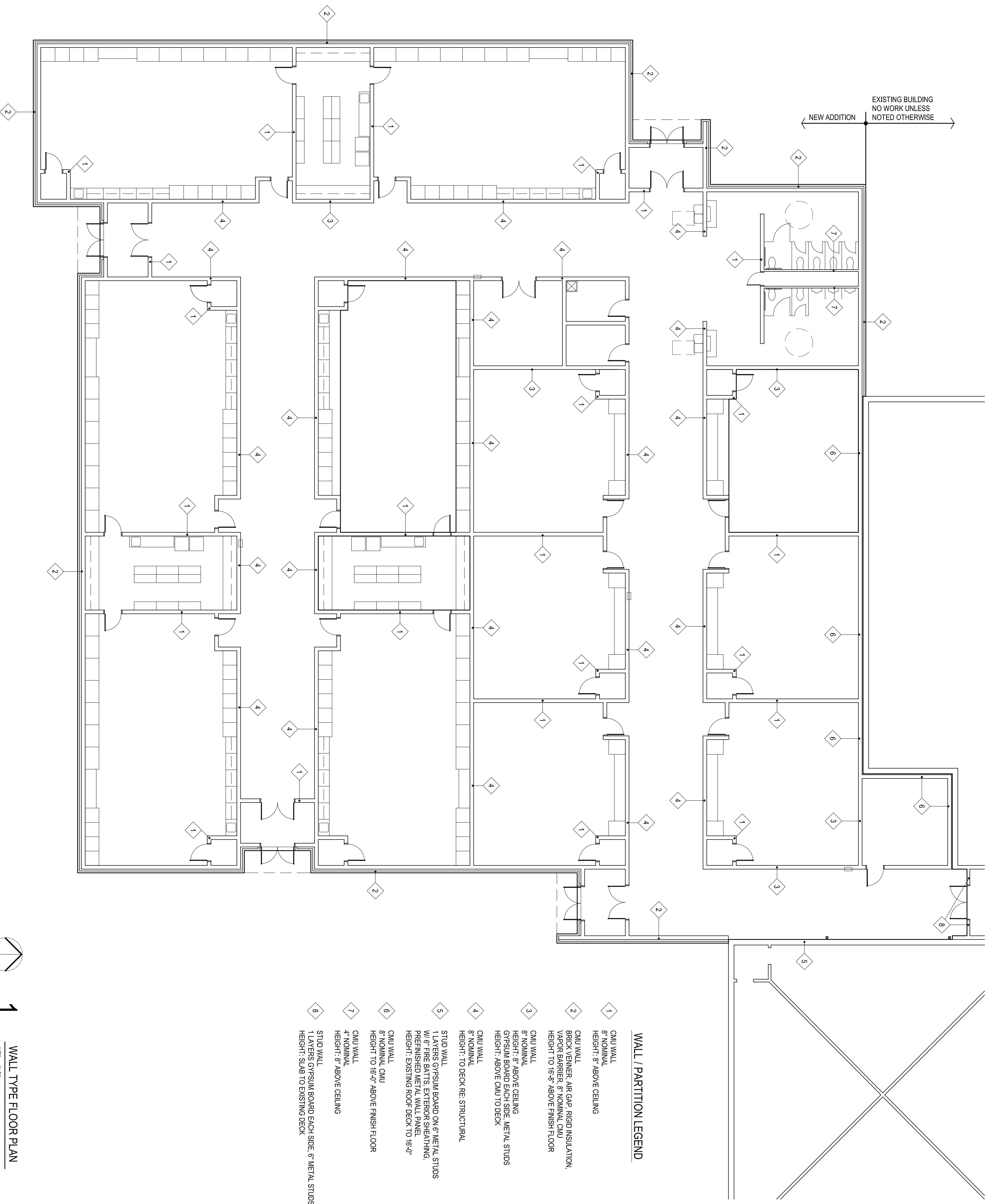

**WALL / PARTITION LEGEND**

- 1 CMU WALL  
8" NOMINAL  
HEIGHT: 8' ABOVE CEILING
- 2 CMU WALL  
BRICK VENEER, AIR GAP, RIGID INSULATION,  
VAPOR BARRIER, 8" NOMINAL CMU  
HEIGHT TO 16'-8" ABOVE FINISH FLOOR
- 3 CMU WALL  
8" NOMINAL  
HEIGHT: 8' ABOVE CEILING  
GYPSUM BOARD EACH SIDE, METAL STUDS  
HEIGHT: ABOVE CMU TO DECK
- 4 CMU WALL  
8" NOMINAL  
HEIGHT: TO DECK RE: STRUCTURAL
- 5 STUD WALL  
1 LAYERS GYPSUM BOARD ON 6" METAL STUDS  
W/ 6 FIRE BATT'S, EXTERIOR SHEATHING,  
REFINISHED METAL WALL PANEL  
HEIGHT: EXISTING ROOF-DECK TO 16'-0"
- 6 CMU WALL  
8" NOMINAL CMU  
HEIGHT TO 16'-0" ABOVE FINISH FLOOR
- 7 CMU WALL  
4" NOMINAL  
HEIGHT: 8' ABOVE CEILING
- 8 STUD WALL  
1 LAYERS GYPSUM BOARD EACH SIDE, 6" METAL STUDS  
HEIGHT: SLAB TO EXISTING DECK

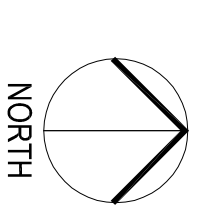

1

WALL TYPE FLOOR PLAN  
1/8" = 1'-0"

**AGP**  
the Abila Griffin  
Partnership L.L.C.  
201 N. BROADWAY  
SUITE 210  
MOORE, OK, 73160  
405.735.3477  
AGP@theAGP.net  
www.theAGP.net

MOB ENGINEERING PLLC  
CIVIL  
KFC ENGINEERING  
STRUCTURAL  
SALAS ORBEN  
MECHANICAL/ELECTRICAL

STATE OF OKLAHOMA  
MICHAEL L. ABILA  
Professional Engineer  
No. 26339  
9/30/21

CC \_\_\_\_\_  
drawn by \_\_\_\_\_  
MA \_\_\_\_\_  
checked by \_\_\_\_\_  
SEPTEMBER 2021  
date \_\_\_\_\_  
revisions \_\_\_\_\_

MOORE PUBLIC SCHOOLS  
BOARD OF EDUCATION  
MOORE, OKLAHOMA  
MOORE Public Schools  
LEARNING FOR LIFE

CLASSROOM ADDITION  
HIGHLAND EAST  
JUNIOR HIGH SCHOOL

Sheet No.  
**A102**

OWNERSHIP USE OF DOCUMENTS:  
AGP EXPRESSLY RESERVES ITS  
COPYRIGHT AND OTHER PROPERTY  
RIGHTS OF ALL PLANS AND DRAWINGS  
DESIGNED AND/OR PRODUCED HEREIN.  
REPRODUCTION IN ANY FORM OR MANNER  
WITHOUT THE EXPRESSED WRITTEN  
CONSENT OF AGP.