

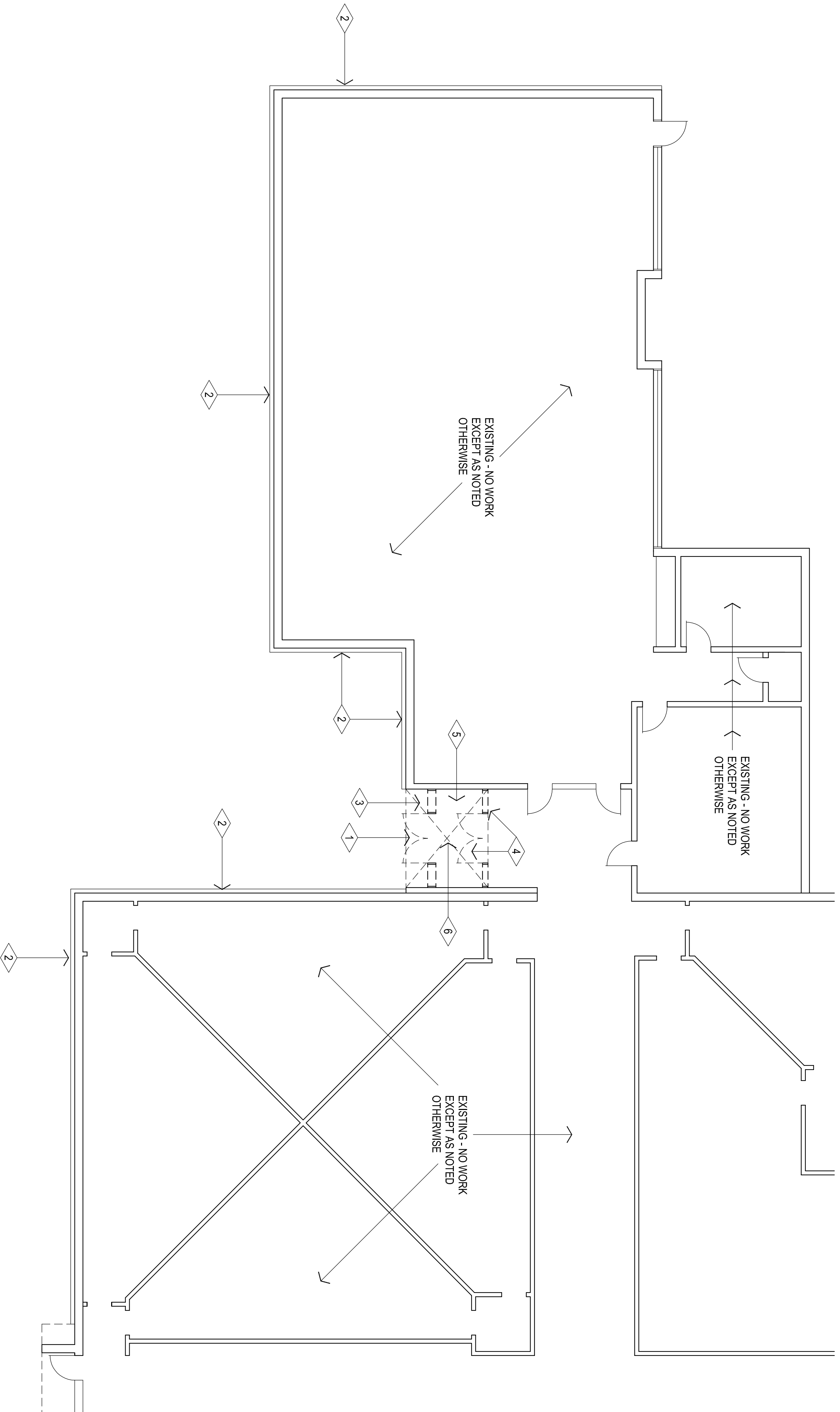

CG
drawn by _____
checked by MA
SEPTEMBER 2021
date
revisions _____



DEMOLITION NOTES:

- 1 REMOVE EXISTING DOORS & FRAME -
PREPARE OPENING TO RECEIVE NEW
FIRE RATED DOORS & FRAMES & CMU INFILL
- 2 REMOVE EXISTING GUTTERS AND DOWNSPOUTS
AS REQUIRED FOR NEW ADDITION, MODIFY GUTTERS TO
REMAIN AS REQUIRED FOR PROPER OPERATION
- 3 REMOVE EXISTING SOFFIT PANEL & EXISTING STRUCTURE
AS NECESSARY TO INSTALL NEW CEILING - RE: 1A105
- 4 REMOVE EXISTING DOORS & FRAME - PREPARE OPENING
TO RECEIVE NEW TRIM AND FLOORING. RE: 7A104
- 5 REMOVE EXISTING CEILING GRID SYSTEM, PREPARE AREA TO
RECEIVE NEW GYP. BD. CEILING - RE: 8A104
- 6 REMOVE EXISTING FLOORING. PREPARE AREA TO
RECEIVE NEW FLOORING - RE: 7A104

(RE: CIVIL SHEETS FOR ADDITIONAL DEMOLITION INFORMATION)

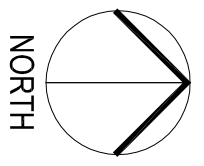

DEMOLITION PLAN
1/8" = 1'-0"