



*Michael L. Abela*  
9/27/23

CS \_\_\_\_\_  
drawn by \_\_\_\_\_  
MA \_\_\_\_\_  
checked by \_\_\_\_\_  
SEPTEMBER 2023  
date \_\_\_\_\_  
revisions \_\_\_\_\_

MOORE PUBLIC SCHOOLS  
BOARD OF EDUCATION  
MOORE, OKLAHOMA

MOORE Public Schools  
LEARNING FOR LIFE

OFFICE ADDITION  
FAIRVIEW  
ELEMENTARY SCHOOL

Sheet No.

## C600

OWNERSHIP USE OF DOCUMENTS:  
AGP EXPRESSLY RESERVES ITS  
COPYRIGHT AND OTHER PROPERTY  
RIGHTS OF ALL PLANS AND DRAWINGS  
DESIGNED AND/OR PRODUCED  
HEREON. ANY REPRODUCTION,  
REPRODUCTION IN ANY FORM OR MANNER  
WITHOUT THE EXPRESSED WRITTEN  
CONSENT OF AGP.

1. THE ENTRANCE SHALL BE MAINTAINED IN A CONDITION THAT WILL PREVENT TRACKING OR FLOWING OF SEDIMENT ONTO PUBLIC RIGHTS-OF-WAY. THIS MAY REQUIRE TOP DRESSING, REPAIR AND/OR CLEANOUT OF ANY MEASURES USED TO TRAP SEDIMENT.
2. WHEN NECESSARY, WHEELS SHALL BE CLEANED PRIOR TO ENTRANCE ONTO PUBLIC RIGHT-OF-WAY.
3. WHEN WASHING IS REQUIRED, IT SHALL BE DONE ON AN AREA STABILIZED WITH CRUSHED STONE THAT DRAINS INTO AN APPROVED SEDIMENT TRAP OR SEDIMENT BASIN.
4. USE SANDBAGS, STRAW BALES OR OTHER APPROVED METHODS TO CHANNELIZE RUNOFF TO BASIN AS REQ'D
5. DIVERSION RIDGE REQUIRED WHERE GRADE EXCEEDS 2%

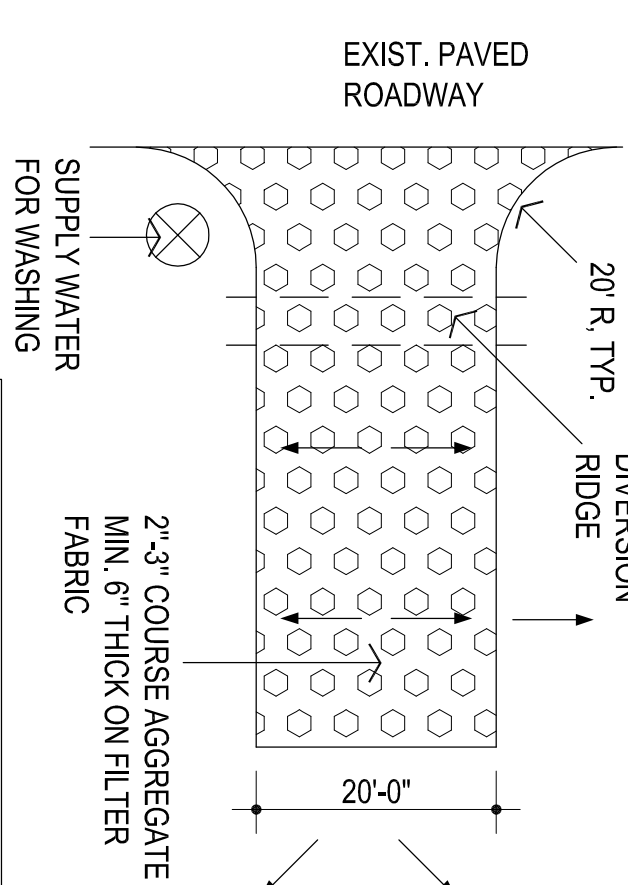

NOTE:  
COORDINATE ACCESS DRIVE LOCATION  
W/ OWNER AND ARCHITECT

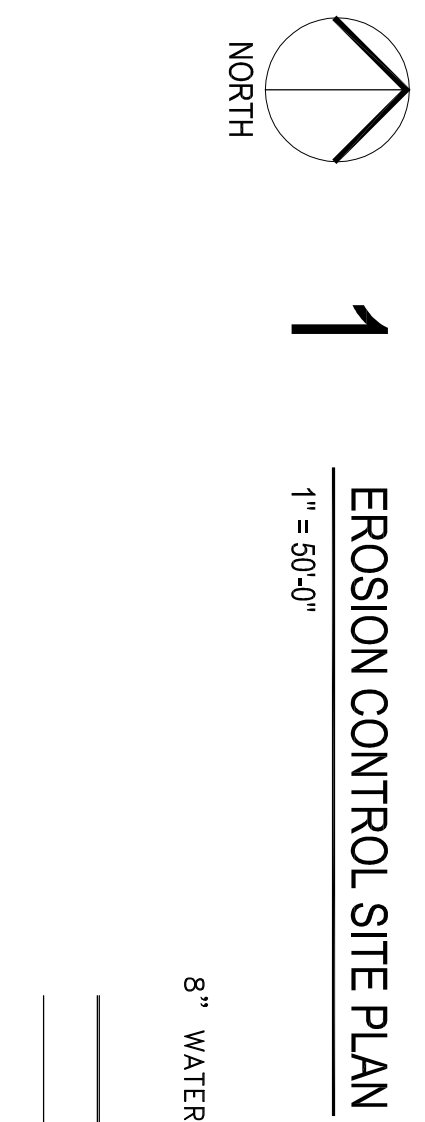

EROSION CONTROL SITE PLAN  
1" = 50'-0"

