

PROVIDE WOOD BLOCKING AT  
REQUIRED WIDTH - AS ONE  
PMT - ANCHOR @ 16" O.C.

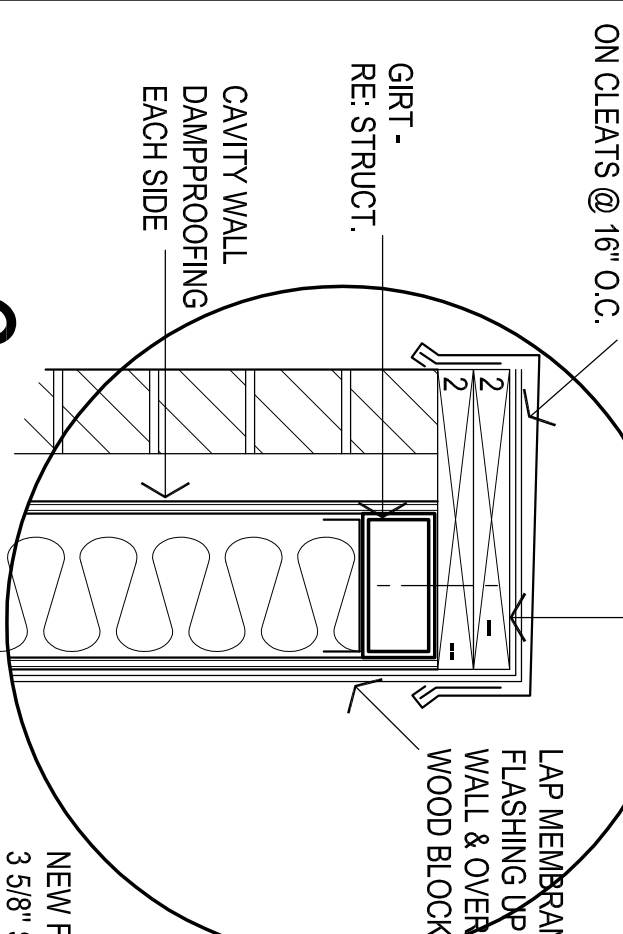

PROVIDE WOOD BLOCKING AT  
REQUIRED WIDTH - AS ONE  
PMT - ANCHOR @ 16" O.C.

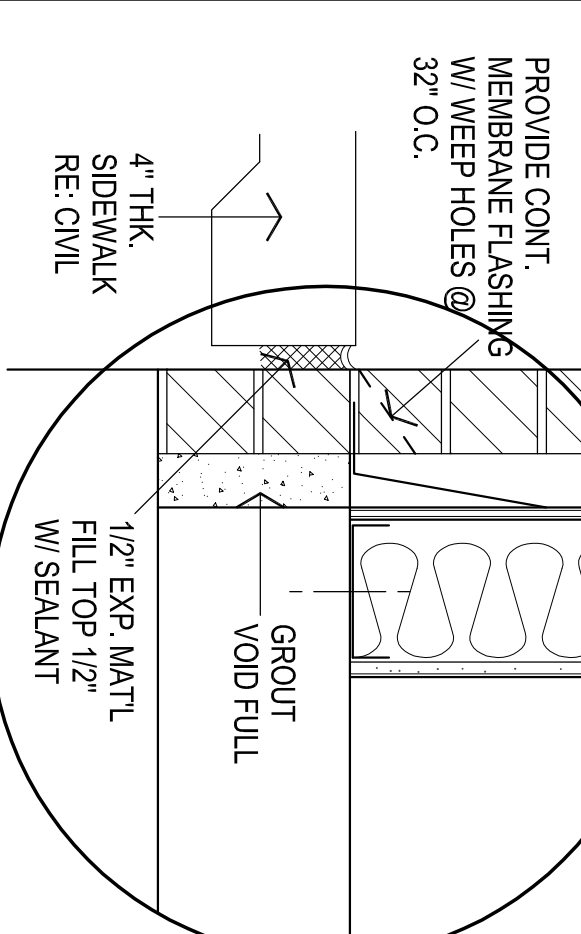

PROVIDE WOOD BLOCKING AT  
REQUIRED WIDTH - AS ONE  
PMT - ANCHOR @ 16" O.C.

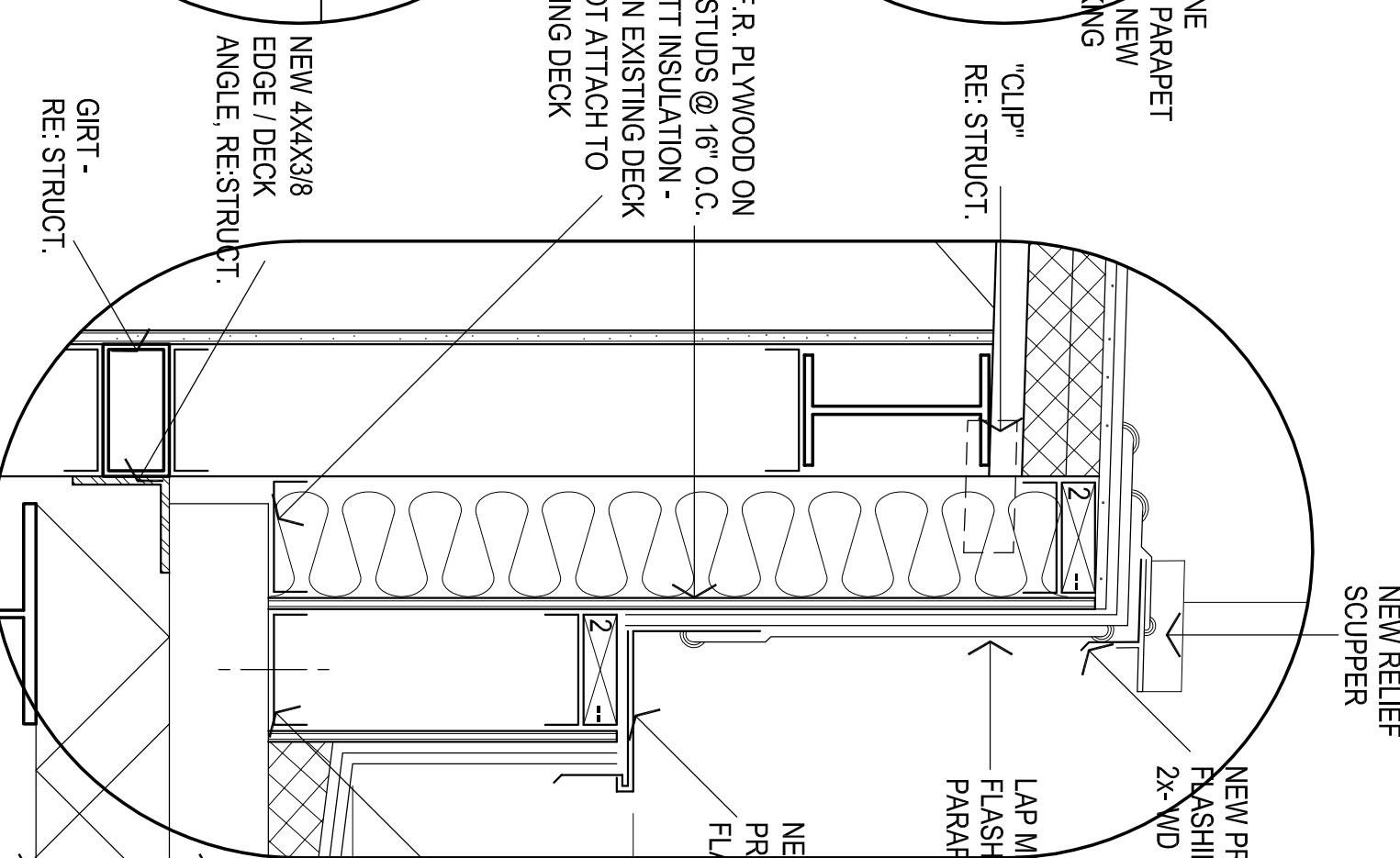

PROVIDE WOOD BLOCKING AT  
REQUIRED WIDTH - AS ONE  
PMT - ANCHOR @ 16" O.C.

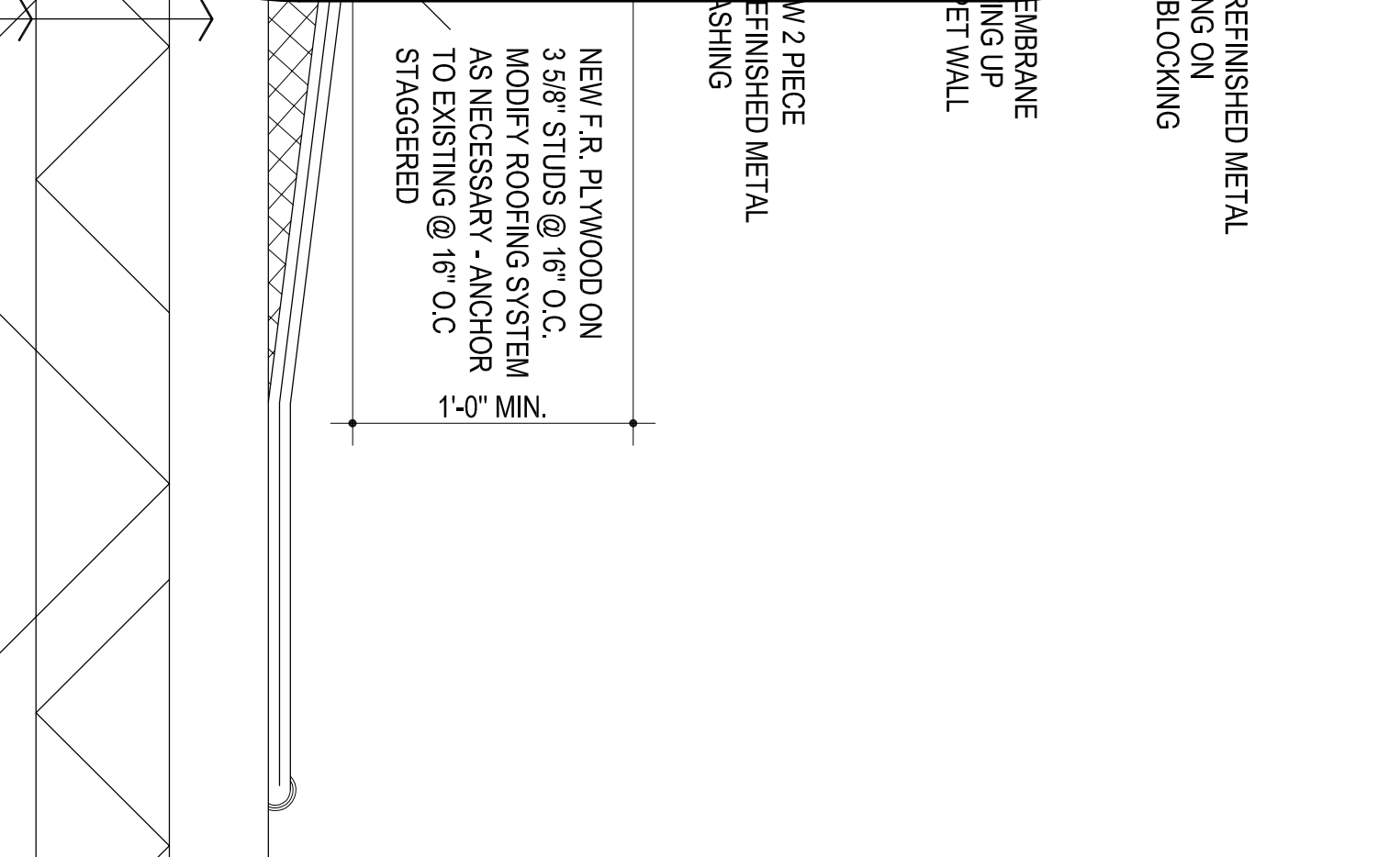

PROVIDE WOOD BLOCKING AT  
REQUIRED WIDTH - AS ONE  
PMT - ANCHOR @ 16" O.C.

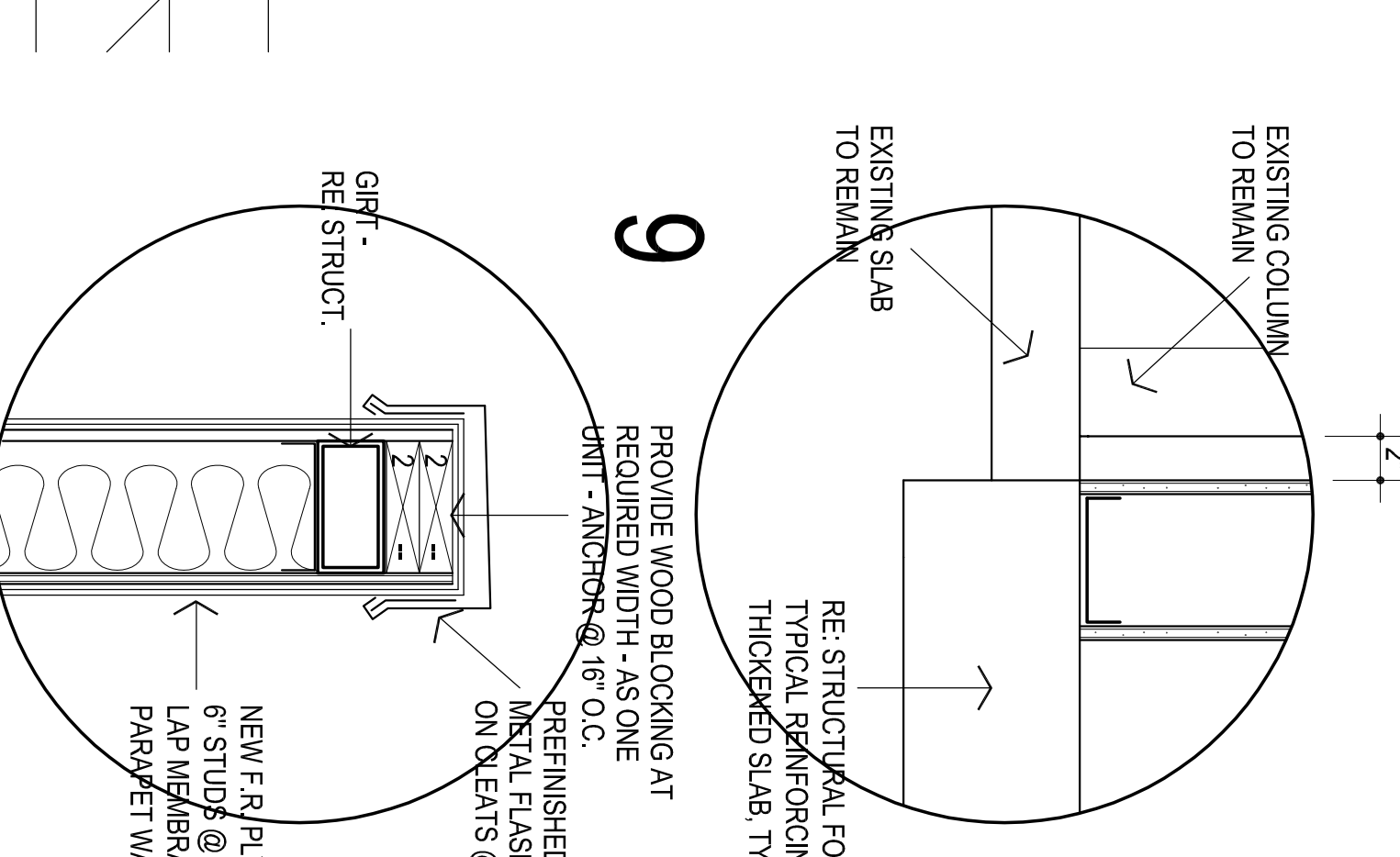

PROVIDE WOOD BLOCKING AT  
REQUIRED WIDTH - AS ONE  
PMT - ANCHOR @ 16" O.C.

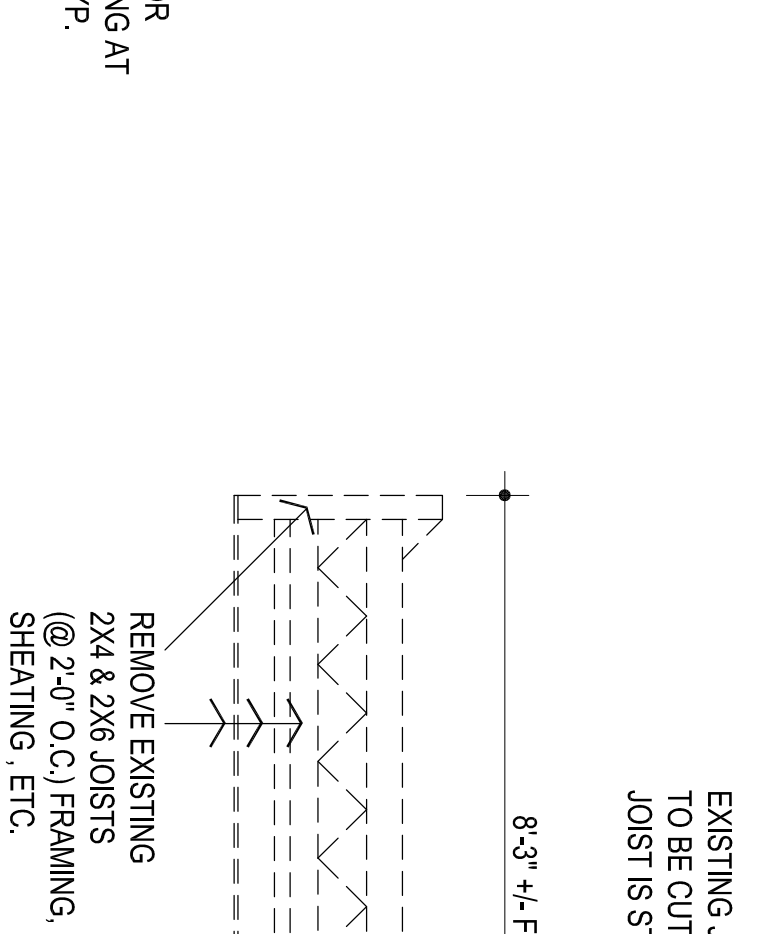

PROVIDE WOOD BLOCKING AT  
REQUIRED WIDTH - AS ONE  
PMT - ANCHOR @ 16" O.C.

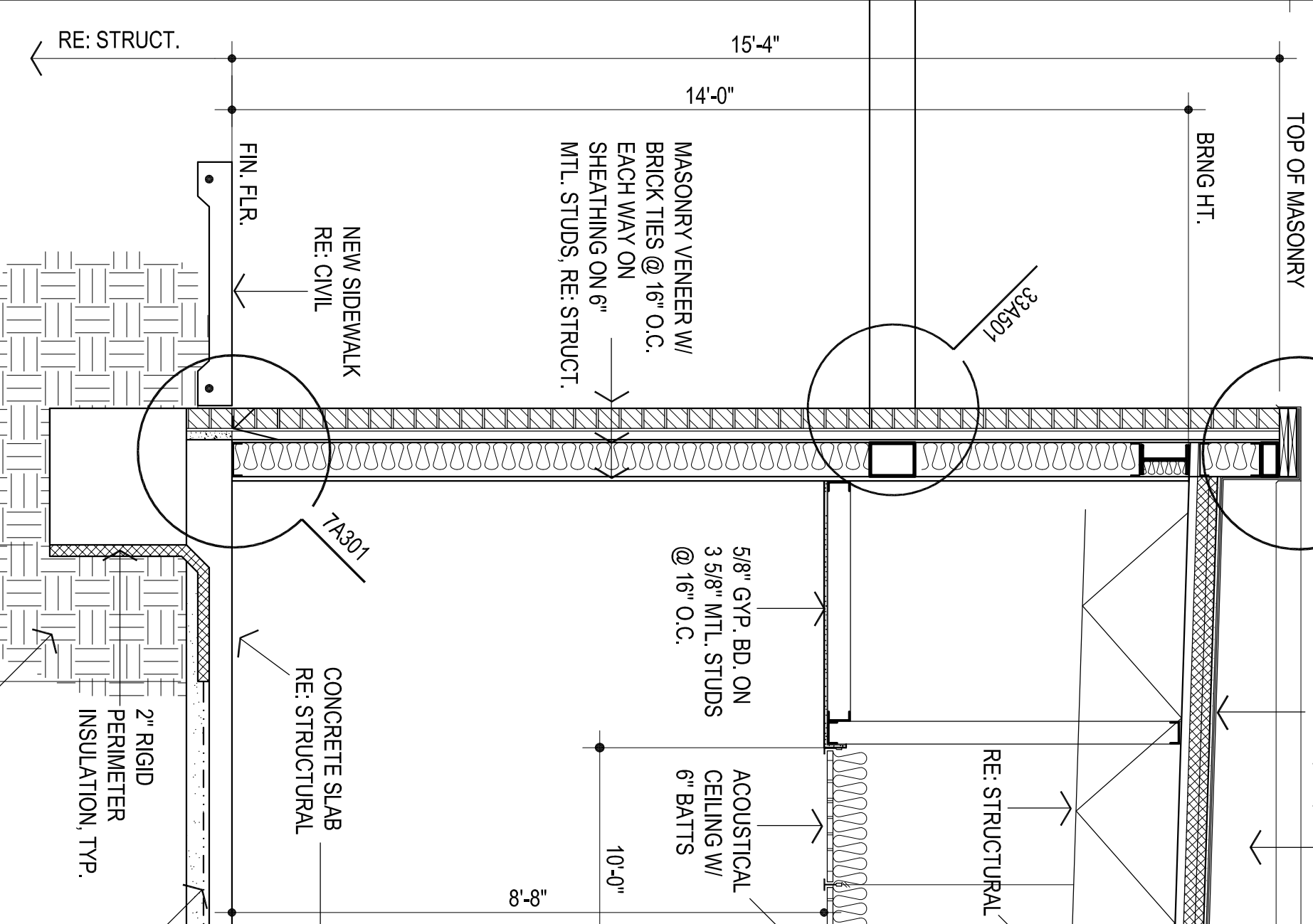

1 WALL SECTION  
1/2" = 1'-0"

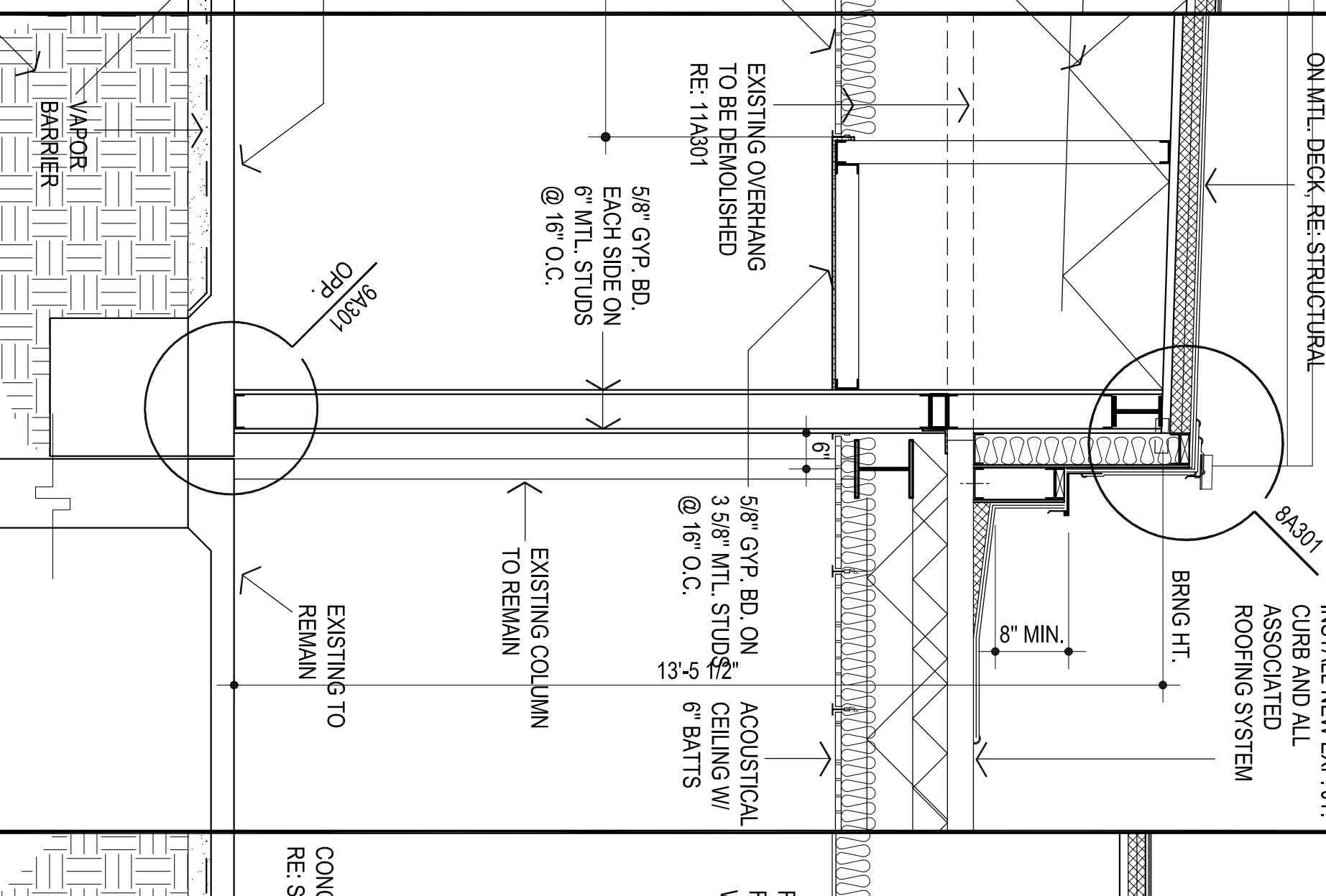

2 WALL SECTION  
1/2" = 1'-0"

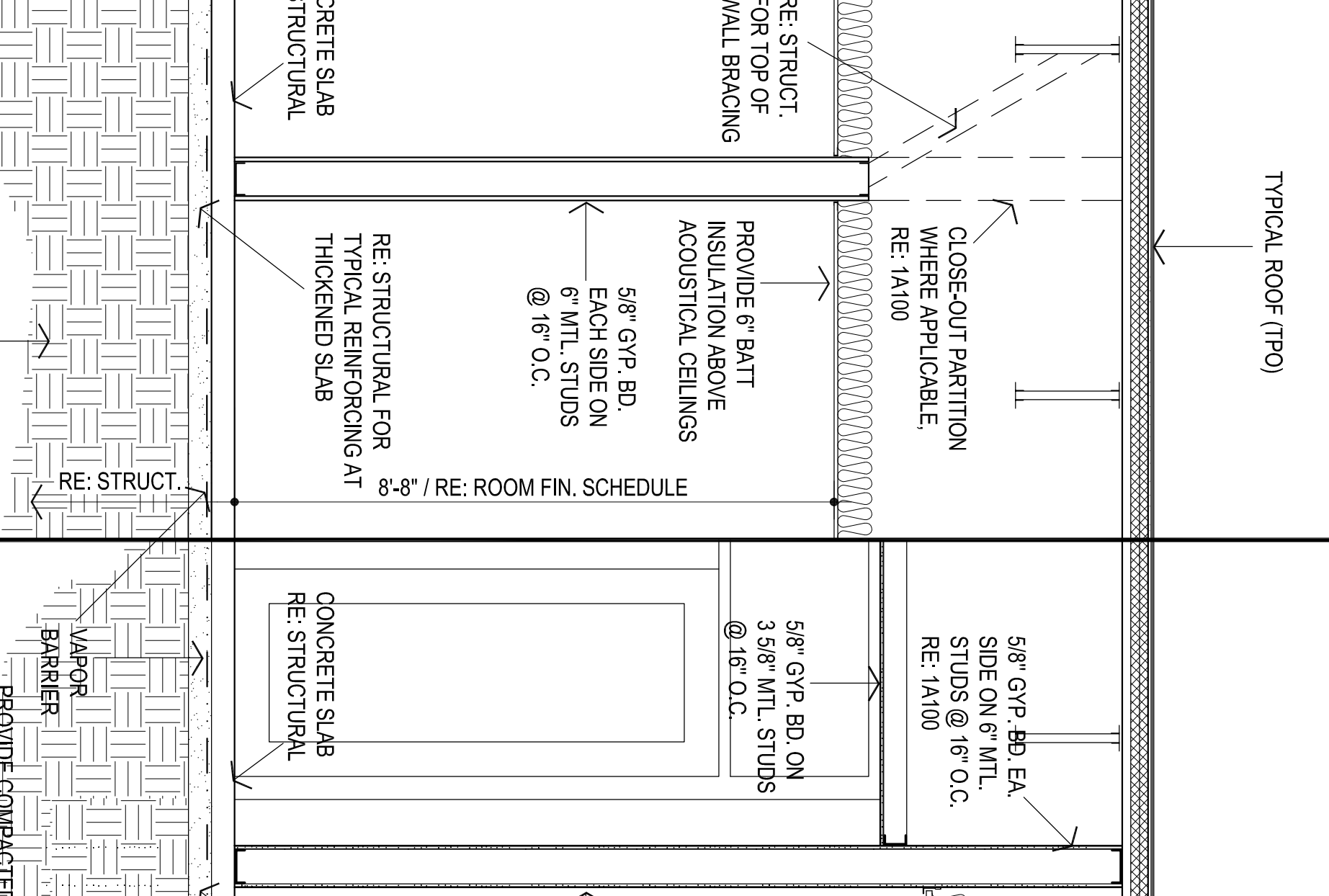

3 WALL SECTION  
1/2" = 1'-0"

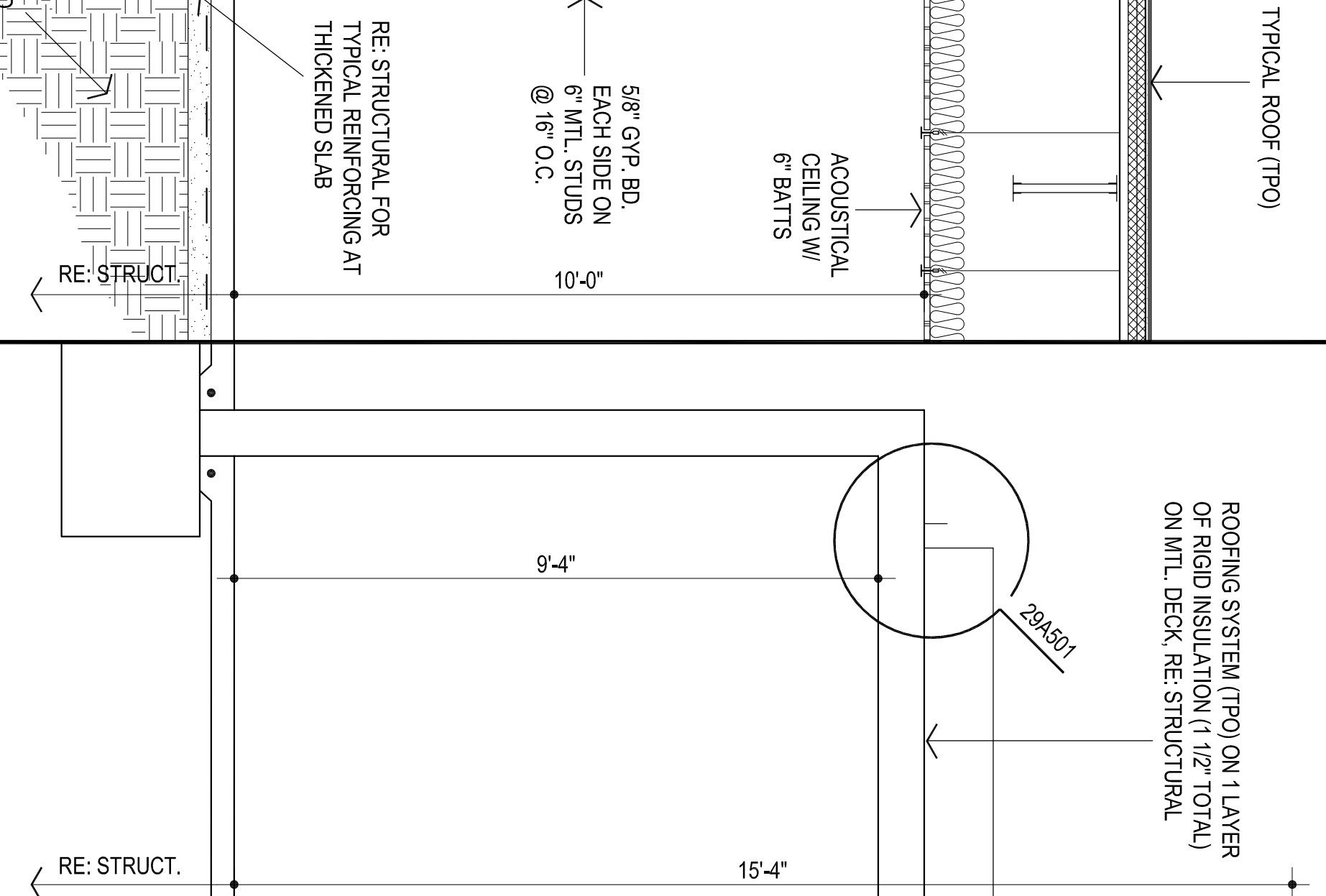

4 WALL SECTION  
1/2" = 1'-0"

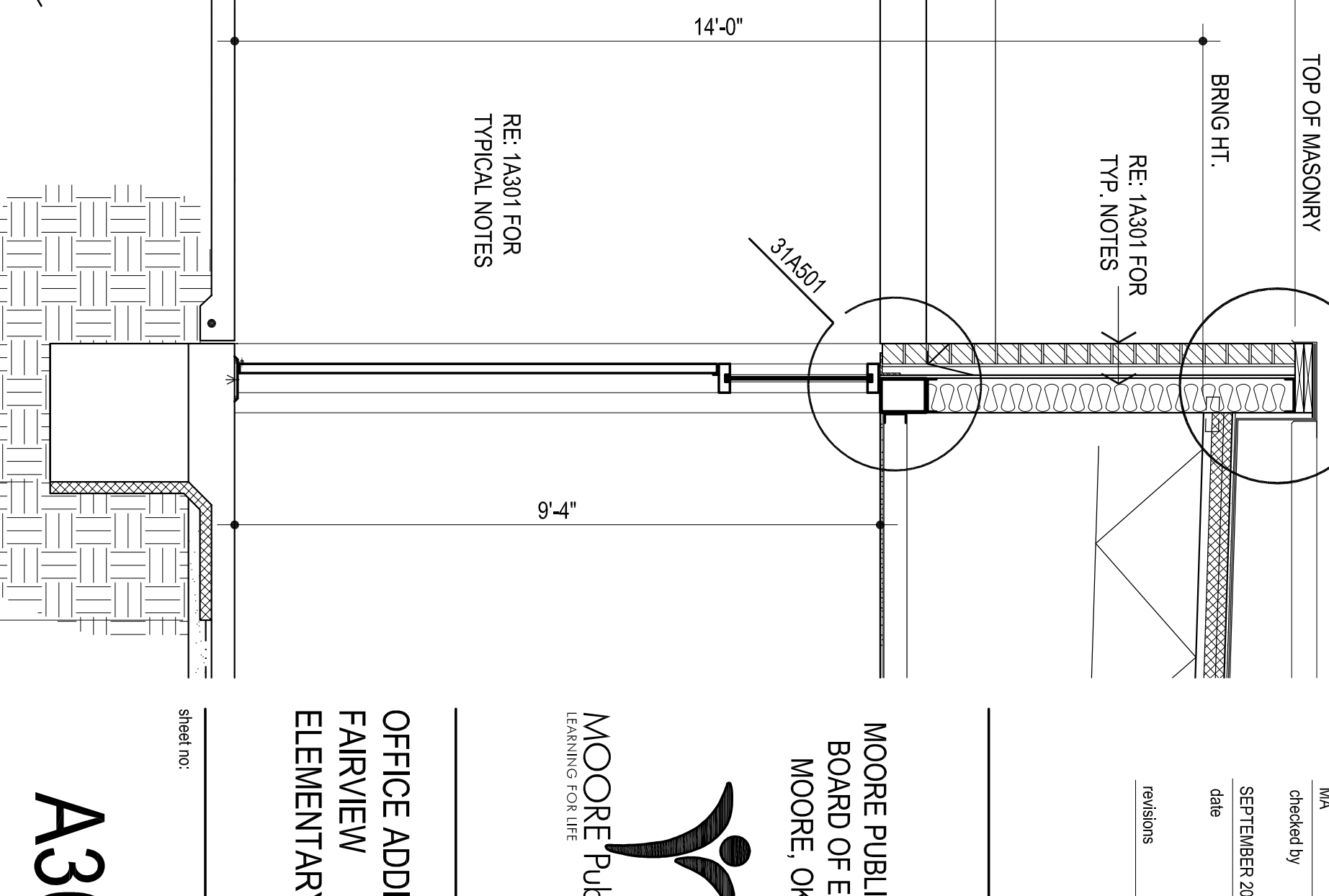

5 WALL SECTION  
1/2" = 1'-0"

EXISTING JOIST FRAMING - ROOFING  
TO BE CUT / DEMOLISHED. VERIFY REMAININGS  
JOIST IS STRUCTURAL SOUND

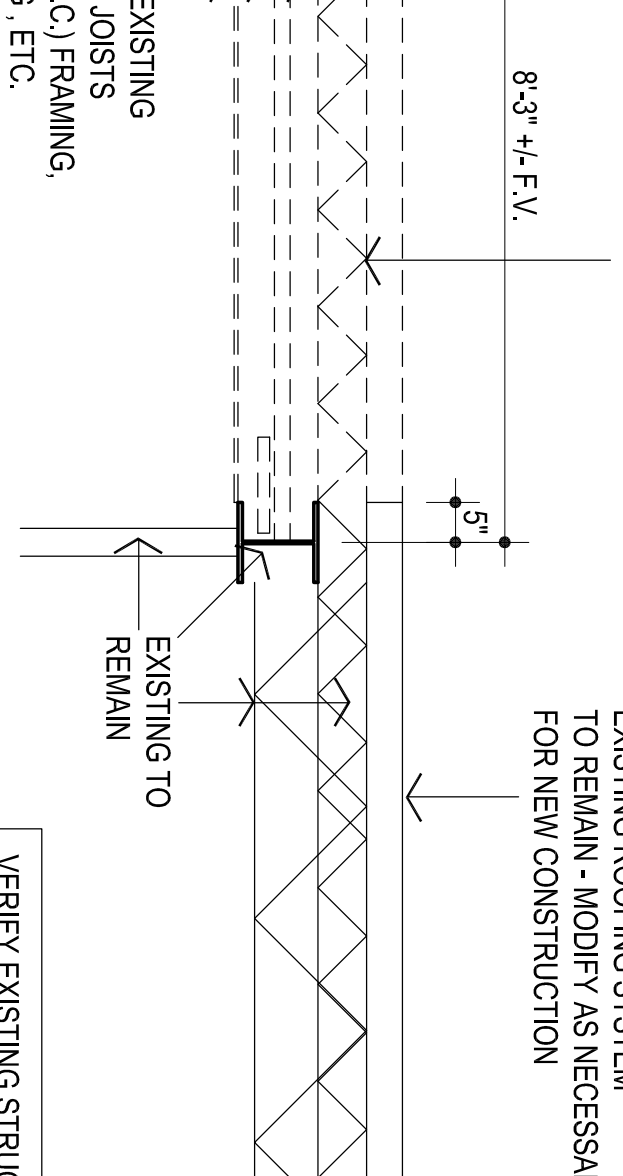

EXISTING OVERHANG SECTION  
1/2" = 1'-0"

EXISTING ROOFING SYSTEM  
TO REMAIN - MODIFY AS NECESSARY  
FOR NEW CONSTRUCTION



VERIFY EXISTING STRUCTURE  
CONDITIONS AND MODIFY  
AS NECESSARY

ACGP

the Abla Griffin  
Partnership L.L.C.

201 N. BROADWAY  
SUITE 210  
MOORE, OK. 73160  
405.735.3477  
ACGP@theACGP.net  
www.theACGP.net

KFC ENGINEERING  
STRUCTURAL  
SALVA OBRLEN  
MECHANICAL ELECTRICAL

STATE OF OKLAHOMA  
MICHAEL L. ABILA  
2839  
9/27/23

CS  
designed by  
MA  
checked by  
SEPTEMBER 2023  
date  
revisions

MOORE PUBLIC SCHOOLS  
BOARD OF EDUCATION  
MOORE, OKLAHOMA  
LEARNING FOR LIFE  
MOORE Public Schools

OFFICE ADDITION  
FAIRVIEW  
ELEMENTARY SCHOOL

A301

OWNERSHIP USE OF DOCUMENTS:  
ACGP EXPRESSLY RESERVES ITS  
COPYRIGHT AND OTHER PROPERTY  
RIGHTS OF ALL PLANS AND DRAWINGS  
DESIGNED AND/OR PRODUCED BY ACGP  
REPRODUCED IN ANY FORM OR MANNER  
WITHOUT THE EXPRESSED WRITTEN  
CONSENT OF ACGP.