

EXISTING BUILDING
NO WORK UNLESS
NOTED OTHERWISE

NEW ADDITION

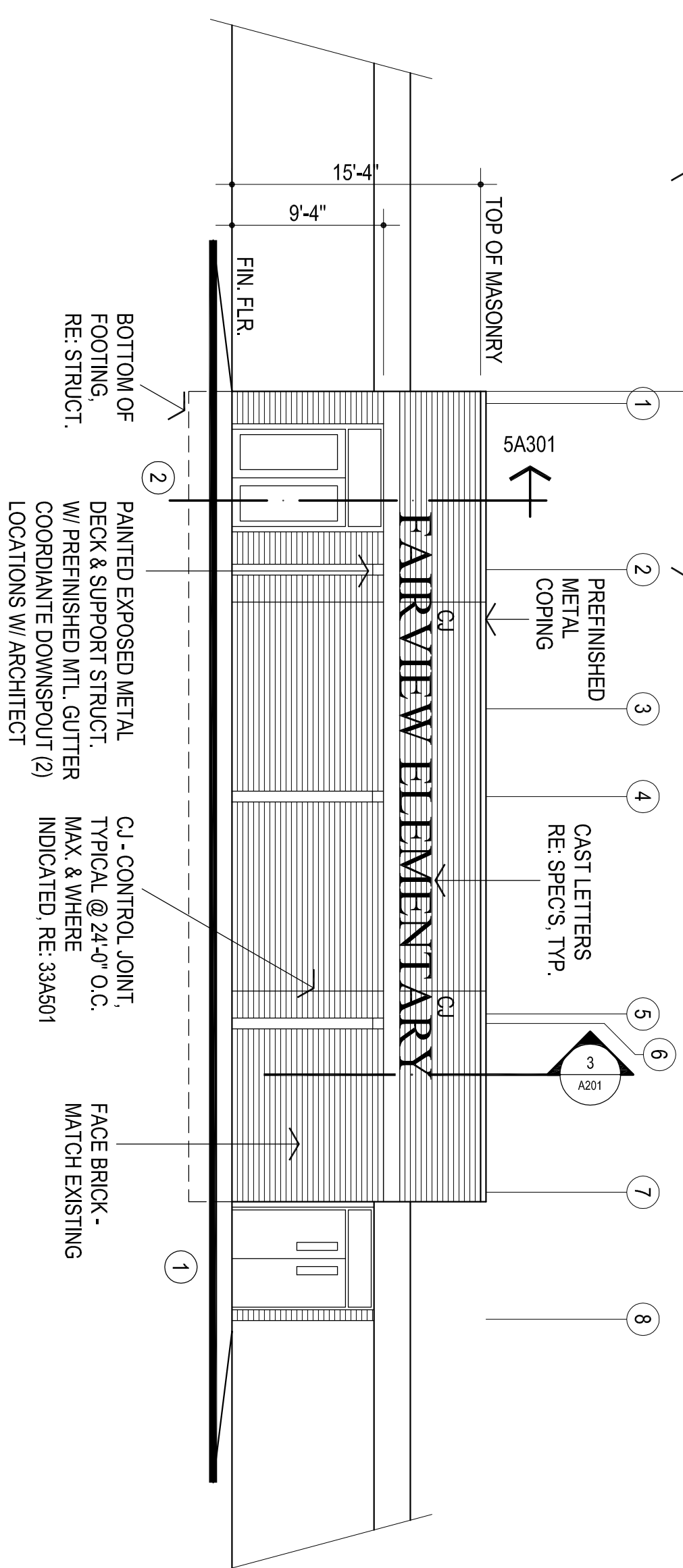

1
SOUTH ELEVATION
1/8" = 1'-0"

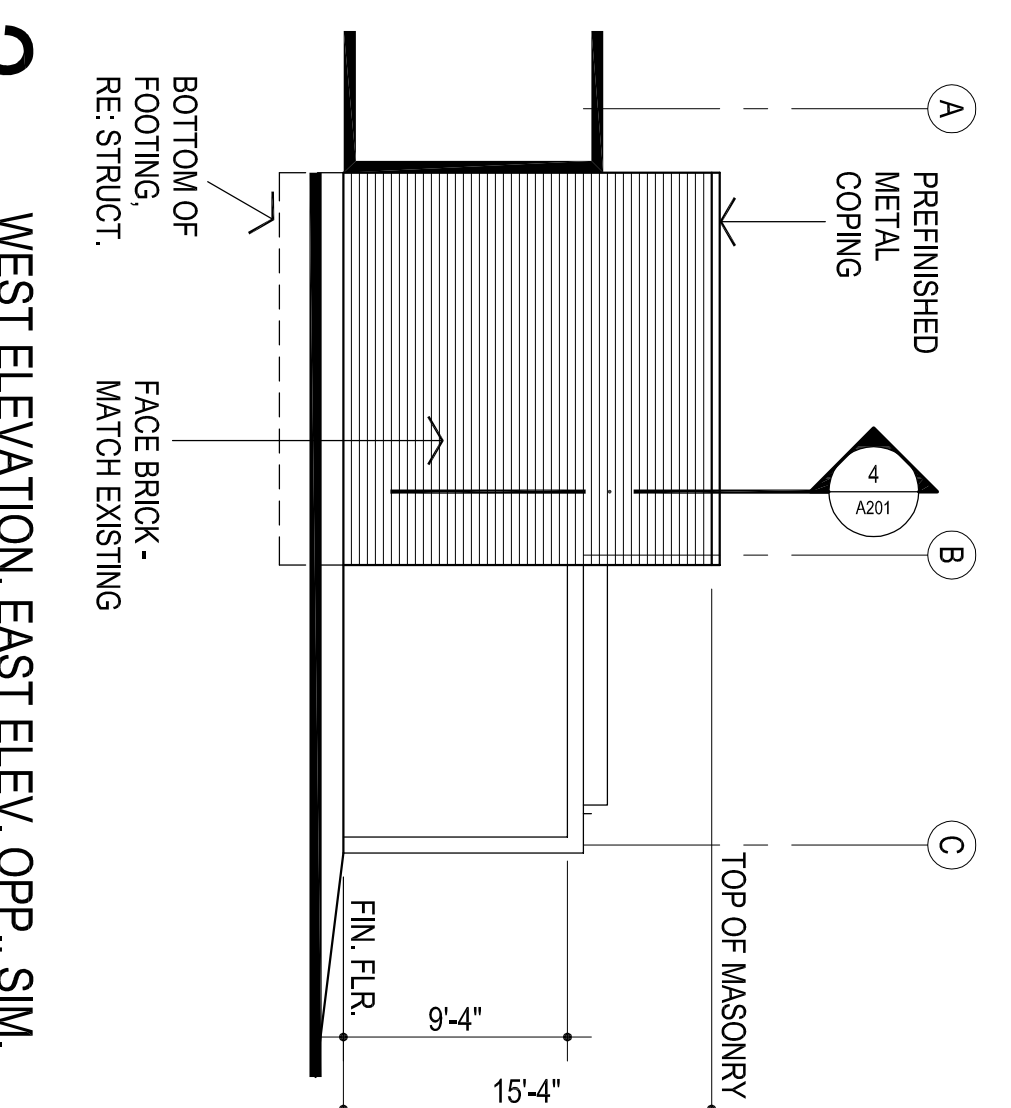

2
WEST ELEVATION, EAST ELEV. OPP., SIM.
1/8" = 1'-0"

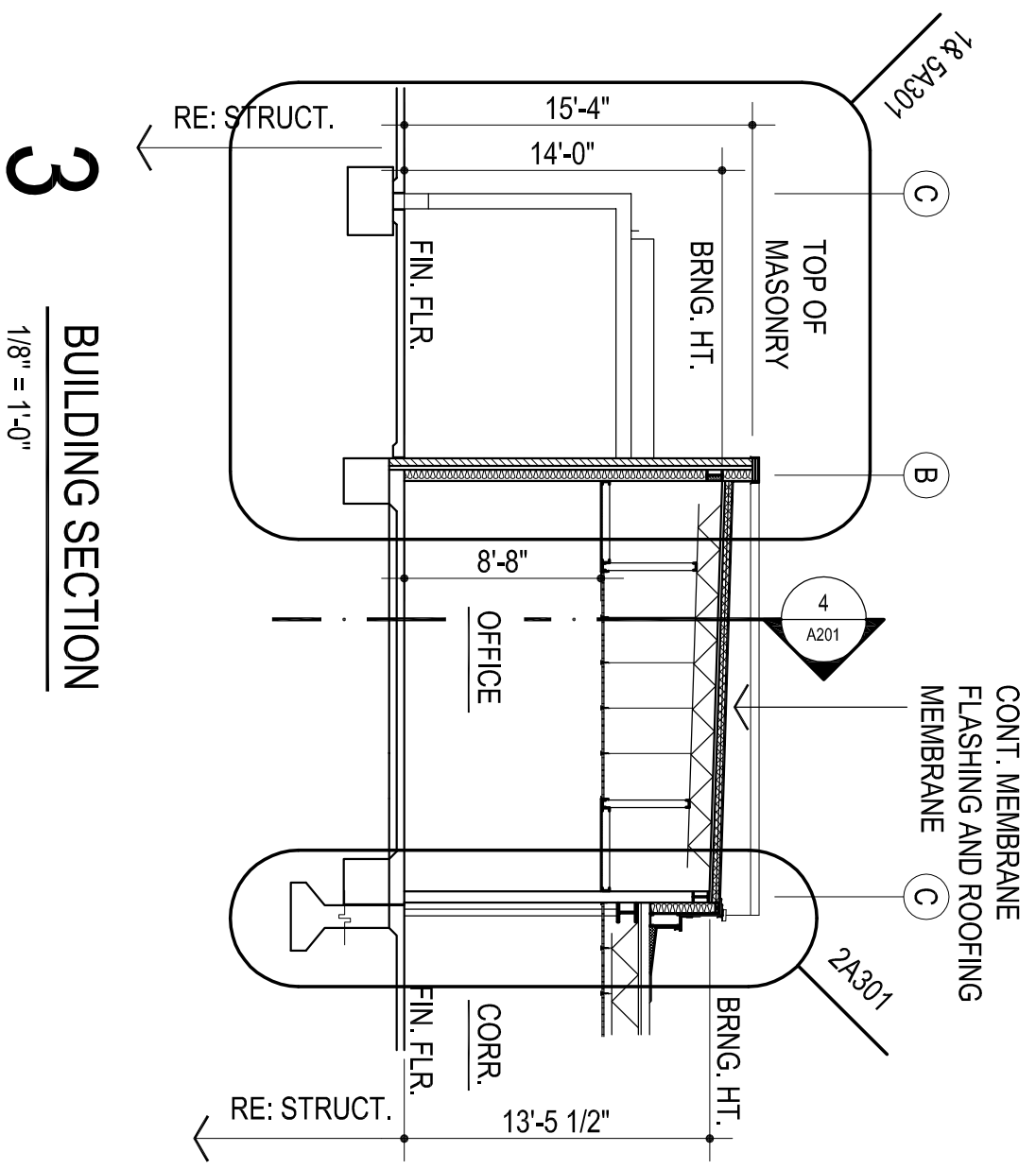

3
BUILDING SECTION
1/8" = 1'-0"

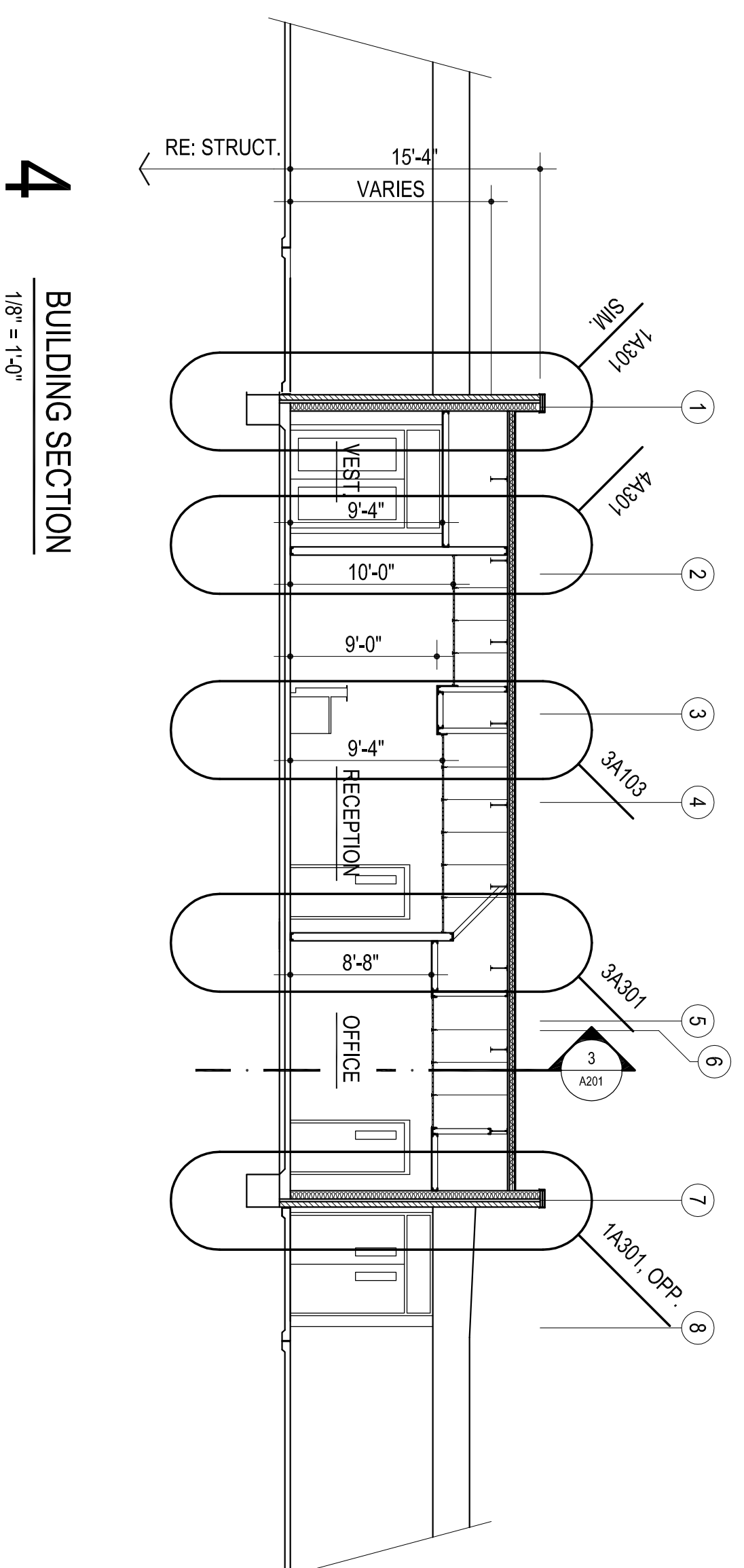

4
BUILDING SECTION
1/8" = 1'-0"

REFER STRUCTURAL DRAWINGS FOR TOP OF FOOTING
ELEVATIONS - PROVIDE ALL MATERIALS REQUIRED
FOR WALL SYSTEM TO EXTEND TO TOP OF FOOTING



the Abla Griffin
Partnership L.L.C.

201 N. BROADWAY
SUITE 210
MOORE, OK. 73160
405.735.3477
ACGP@theACGP.net
www.theACGP.net

KFC ENGINEERING

STRUCTURAL

SALAS O'BRIEN

MECHANICAL/ELECTRICAL



CS
drawn by
MA
checked by
SEPTEMBER 2023
date

revisions

MOORE PUBLIC SCHOOLS
BOARD OF EDUCATION
MOORE, OKLAHOMA



OFFICE ADDITION
FAIRVIEW
ELEMENTARY SCHOOL

Sheet No.

A201

OWNERSHIP USE OF DOCUMENTS:

ACGP EXPRESSLY RESERVES ITS
COPYRIGHT AND OTHER PROPERTY
RIGHTS OF ALL PLANS AND DRAWINGS
DESIGNED AND/OR PRODUCED BY
ACGP. ANY REPRODUCTION, IN ANY
MANNER, WITHOUT THE EXPRESSED
CONSENT OF ACP.