

**MOORE PUBLIC SCHOOLS -  
EARLYWINE ELEMENTARY  
MEDIA CENTER ADDITION**

Moore Public Schools - Moore, Oklahoma  
AGP - Moore, Oklahoma

-----  
**ADDENDUM NO. 2**

October 22, 2024  
-----

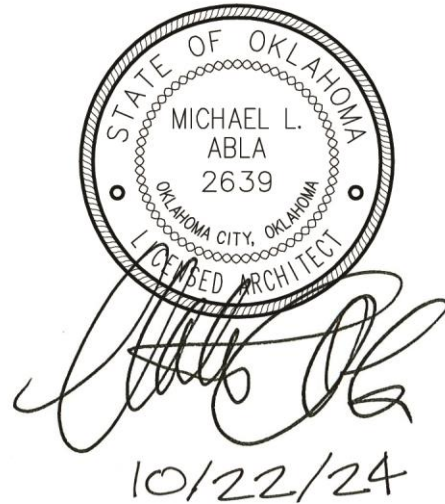

This addendum is applicable to work designated herein, shall be understood to be an Addendum, and as such shall be included in the Contract Agreement.

Receipt of this Addendum shall be acknowledged by the Construction Management Firm notifying this office in writing, and by any applicable subcontractor to the CM.

This addendum consists of two (2) pages with attachments of three (3) 8.5"x11" pages and four (4) 24"x36" sheets.

---

A. Drawings:

Civil and Structural

1. Sheet C900, Detail 11, Section: added detail in its entirety. Refer to attachment.

Architectural

1. Sheet A201, Detail 1, South Elevation & Detail 2, East Elevation: added notes concerning the addition of rubbing the exposed concrete at stoop. Refer to attachment.
2. Sheet A201, Detail 4, Partial South Wall Room #1: provide thin brick #19 in lieu of "burnished veneer" as indicated. Provide rubber wall base in lieu of "terrazzo base". Refer to attachment.
3. Sheet A302, Detail 5, Wall Section: added detail – replace sheet in its' entirety. Refer to attachment.
4. Sheet A401, Detail #1 – Elevation "C": revised reference. Refer to attachment.
5. Sheet A401, Detail #4, 3 Drawer Section: added detail. Refer to attachment.

Mechanical, Electrical, Plumbing, and Technology

No changes.

B. Specifications:

1. Section 10731 – Prefinished Metal Canopies: replace section in its entirety (drainage requirements have been edited. Refer to attachment.

END OF ADDENDUM NO. 2



CG	drawn by
MA	checked by
JULY 2024	date
	revisions
▲	ADDENDUM #2



EARLYWINE  
ELEMENTARY SCHOOL  
MEDIA CENTER

sheet no:

**C900**

OWNERSHIP USE OF DOCUMENTS:  
AGP EXPRESSLY RESERVES ITS  
COPYRIGHT AND OTHER PROPERTY  
RIGHTS OF ALL PLANS AND DRAWINGS  
DESIGNED AND/OR PRODUCED. PLANS  
AND DRAWINGS ARE NOT TO BE  
REPRODUCED IN ANY FORM OR MANNER  
WITHOUT THE EXPRESSED WRITTEN  
CONSENT OF AGP.

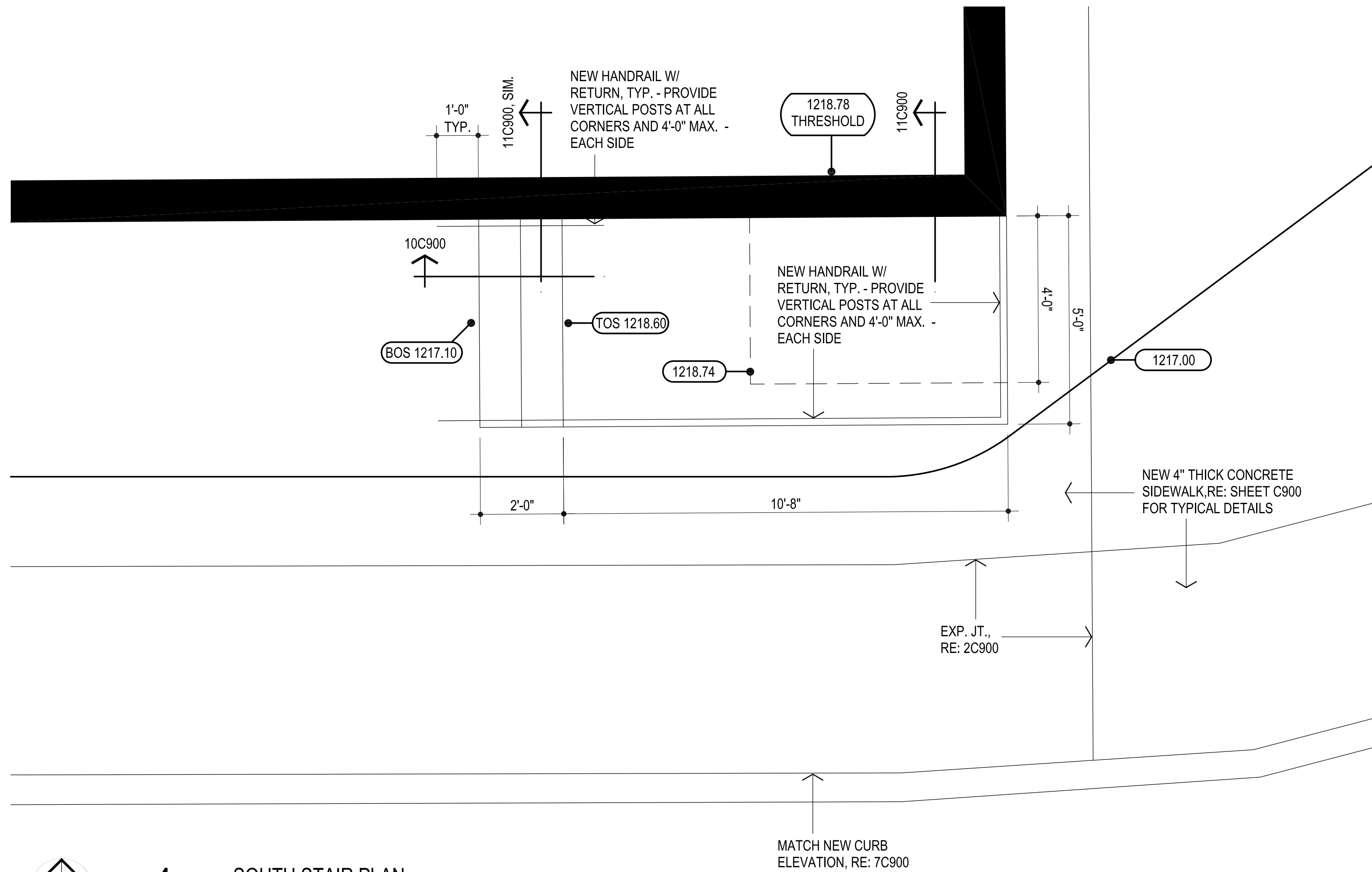

**1** SOUTH STAIR PLAN  
1/4" = 1'-0"

**10** STEP SECTION  
3/4" = 1'-0"

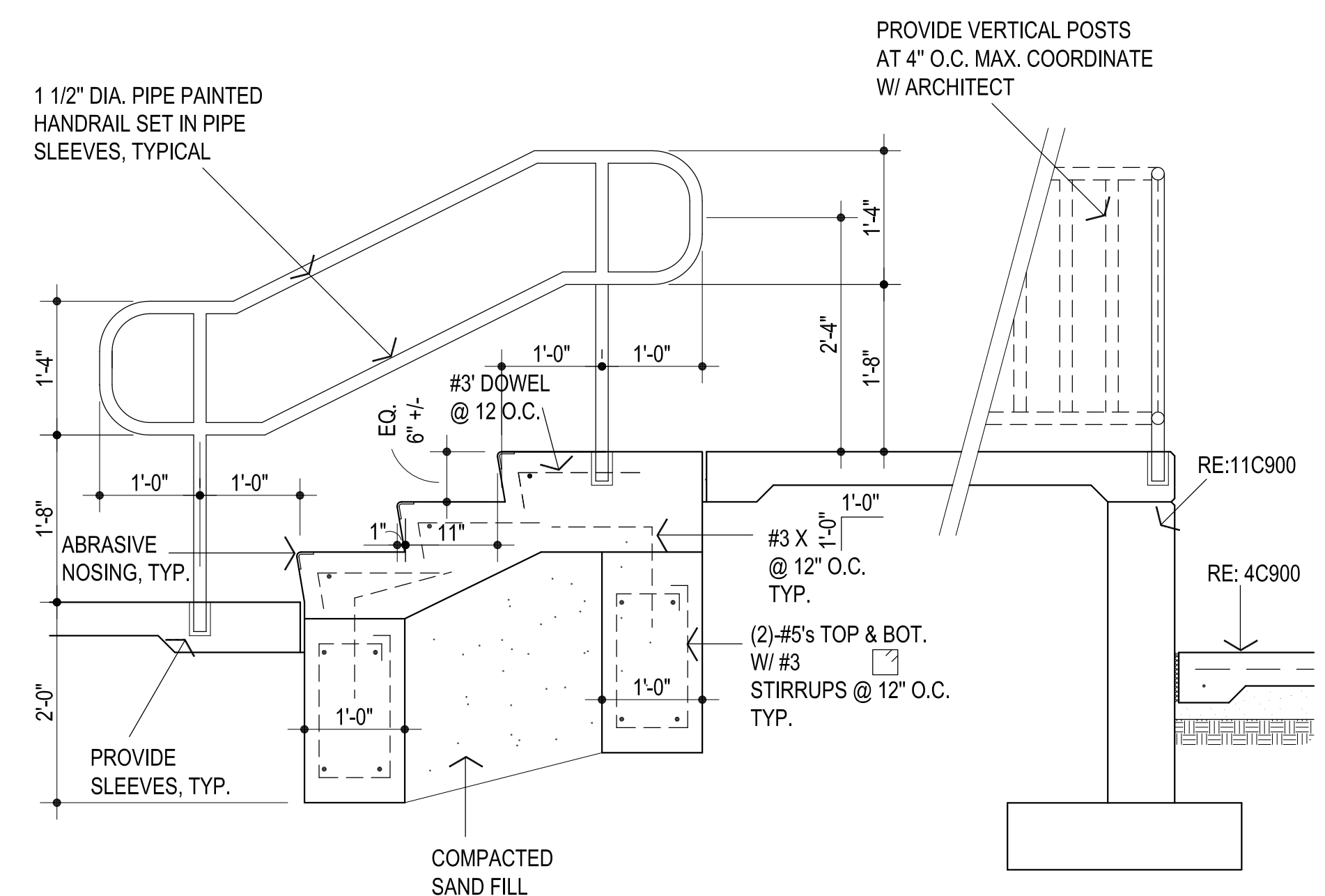

NOTE:  
CONTRACTOR SHALL COORDINATE ALL  
FINAL ELEVATIONS W/ ARCHITECT

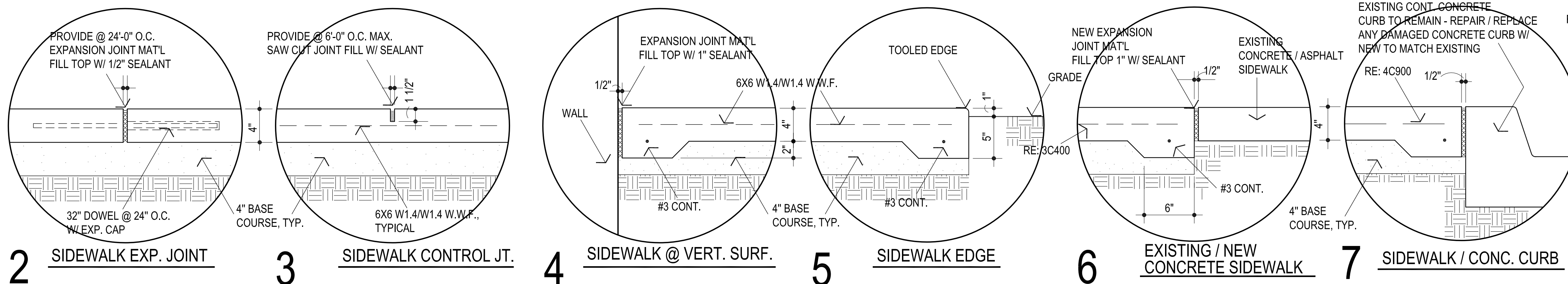

**2** SIDEWALK EXP. JOINT  
**3** SIDEWALK CONTROL JT.  
**4** SIDEWALK @ VERT. SURF.  
**5** SIDEWALK EDGE  
**6** EXISTING / NEW CONCRETE SIDEWALK  
**7** SIDEWALK / CONC. CURB

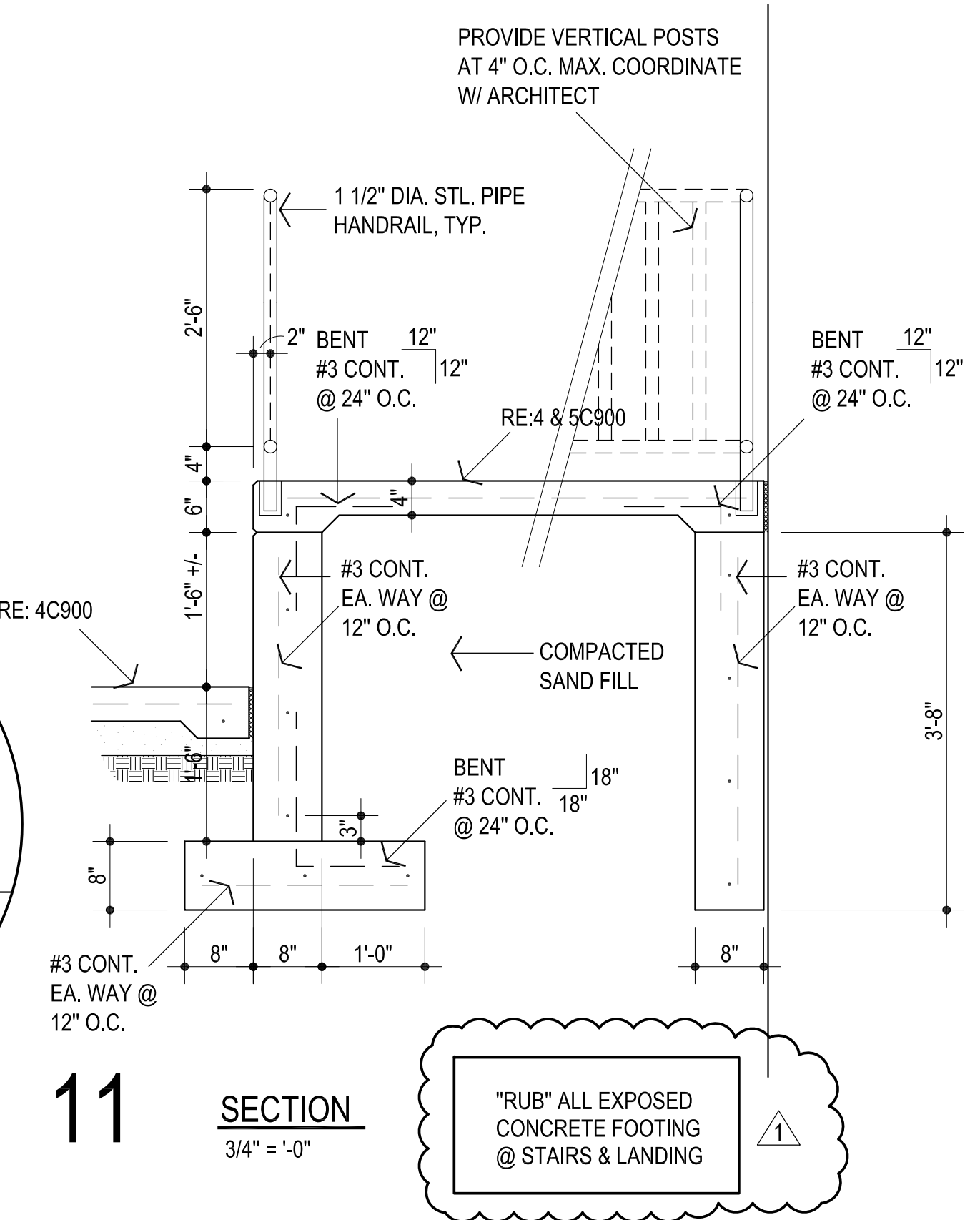

**11** SECTION  
3/4" = 1'-0"

"RUB" ALL EXPOSED  
CONCRETE FOOTING  
@ STAIRS & LANDING

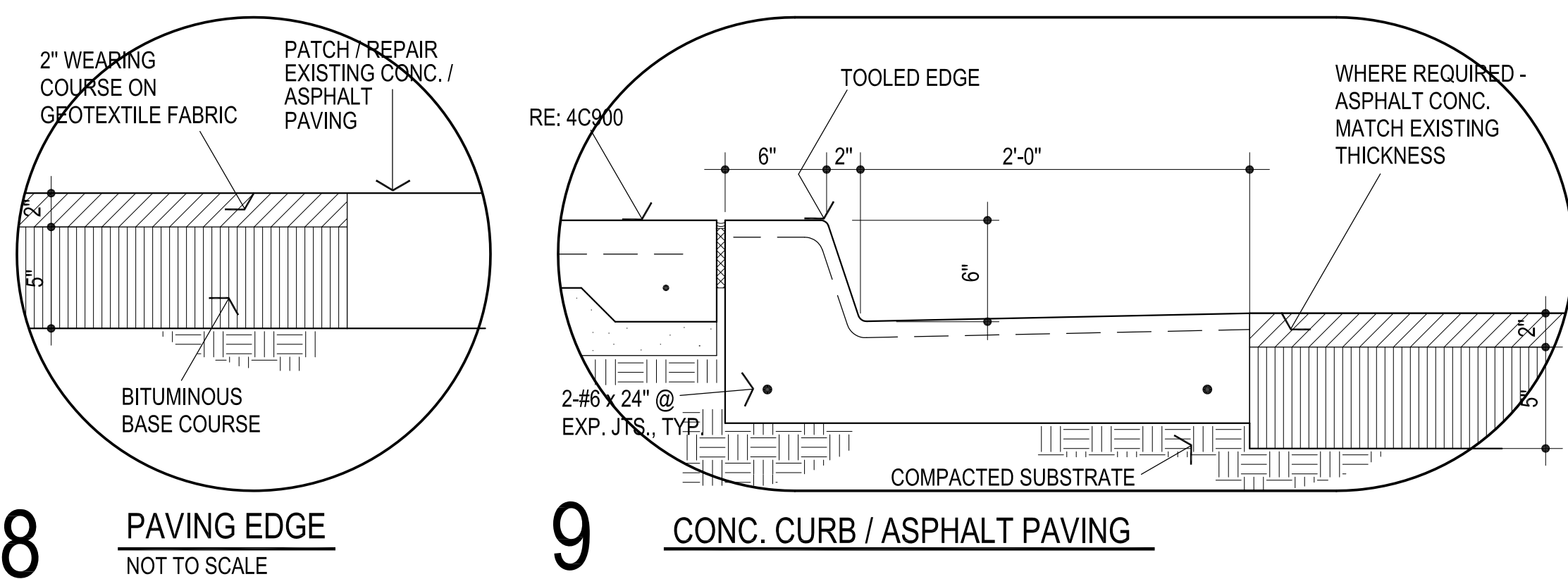

**8** PAVING EDGE  
NOT TO SCALE

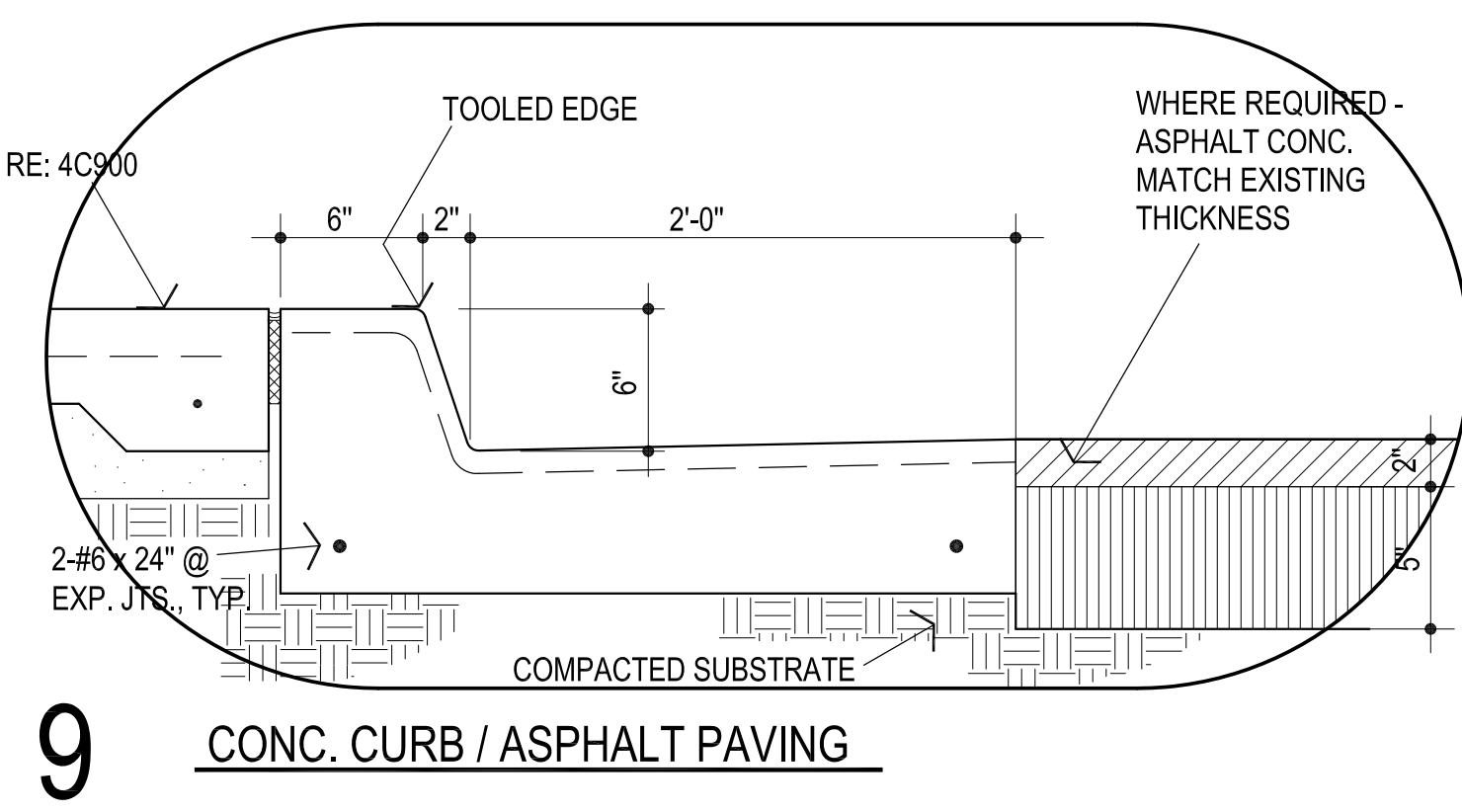

**9** CONC. CURB / ASPHALT PAVING





8/14/24

CG  
drawn by  
MA  
checked by  
JULY 2024  
date

revisions  
1 ADDENDUM #2



EARLYWINE  
ELEMENTARY SCHOOL  
MEDIA CENTER

sheet no:

**A201**

OWNERSHIP USE OF DOCUMENTS:  
AGP EXPRESSLY RESERVES ITS  
COPYRIGHT AND OTHER PROPERTY  
RIGHTS OF ALL PLANS AND DRAWINGS  
DESIGNED AND/OR PRODUCED. PLANS  
AND DRAWINGS ARE NOT TO BE  
REPRODUCED IN ANY FORM OR MANNER  
WITHOUT THE EXPRESSED WRITTEN  
CONSENT OF AGP.

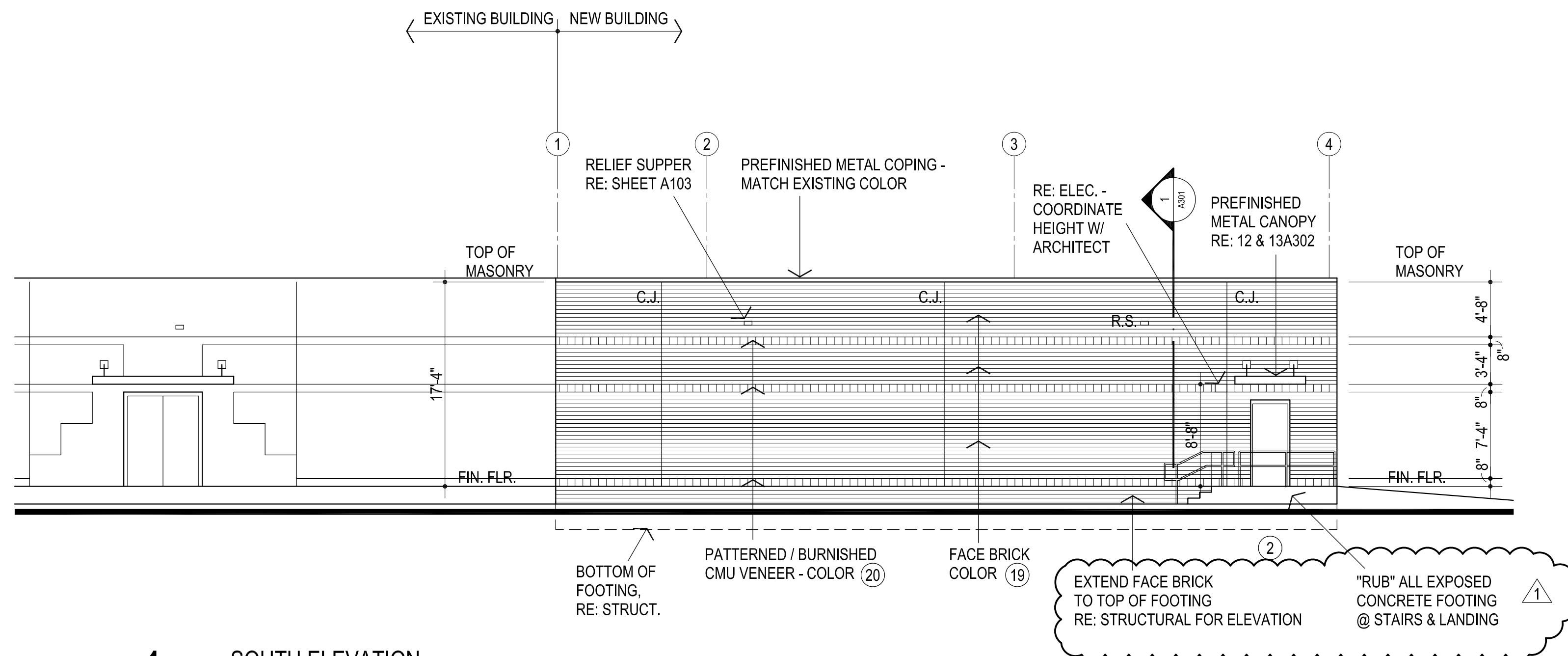

**1 SOUTH ELEVATION**  
1/8" = 1'-0"

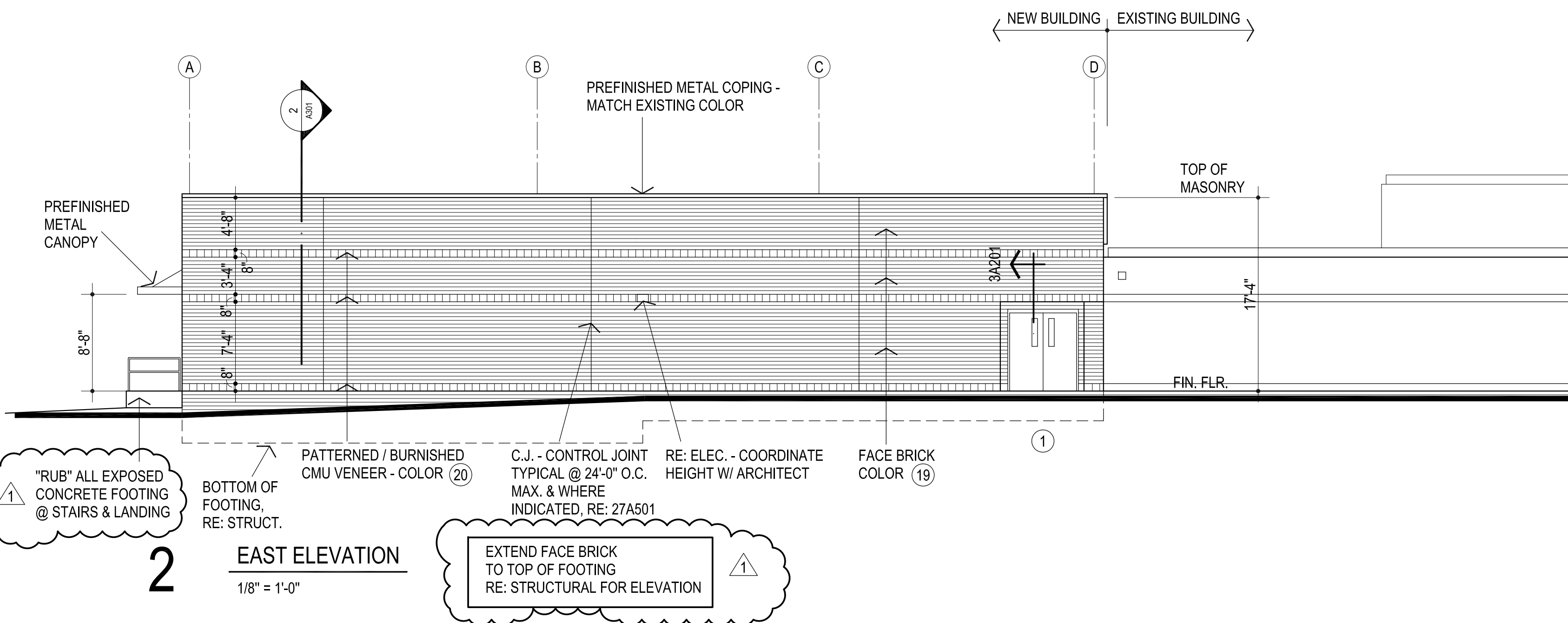

**2 EAST ELEVATION**  
1/8" = 1'-0"

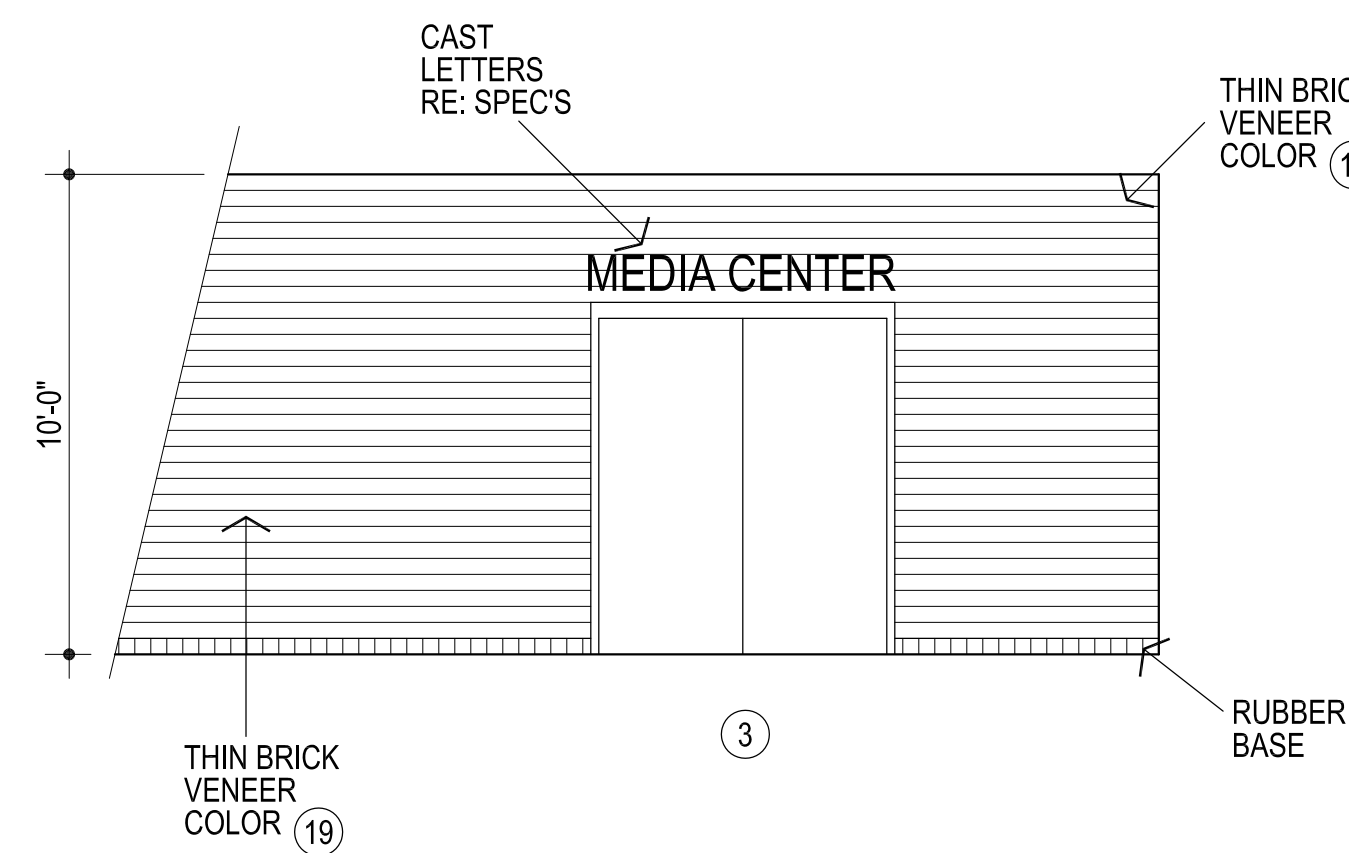

**4 PARTIAL SOUTH WALL ROOM # 1**  
1/4" = 1'-0"

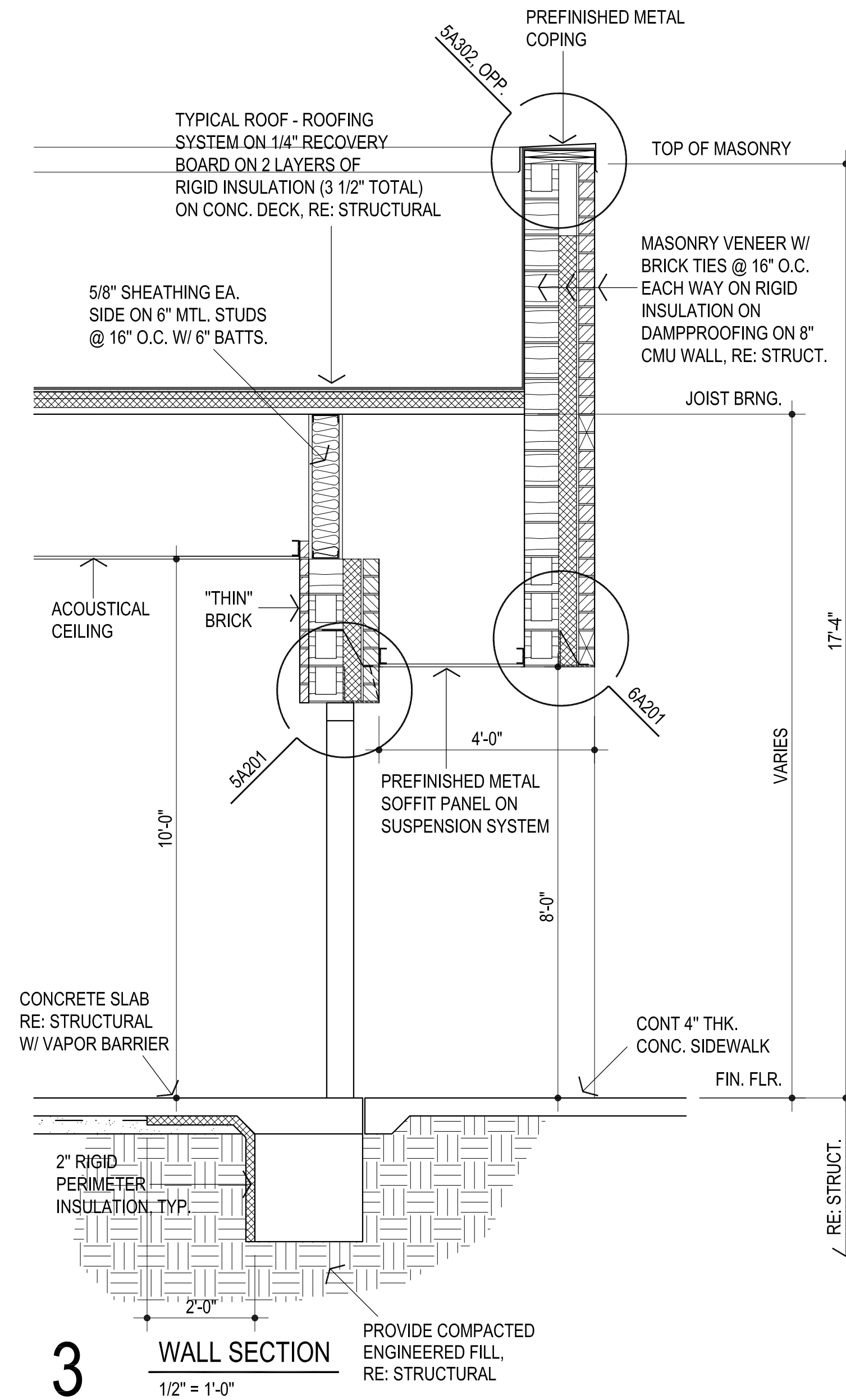

**3 WALL SECTION**  
1/2" = 1'-0"

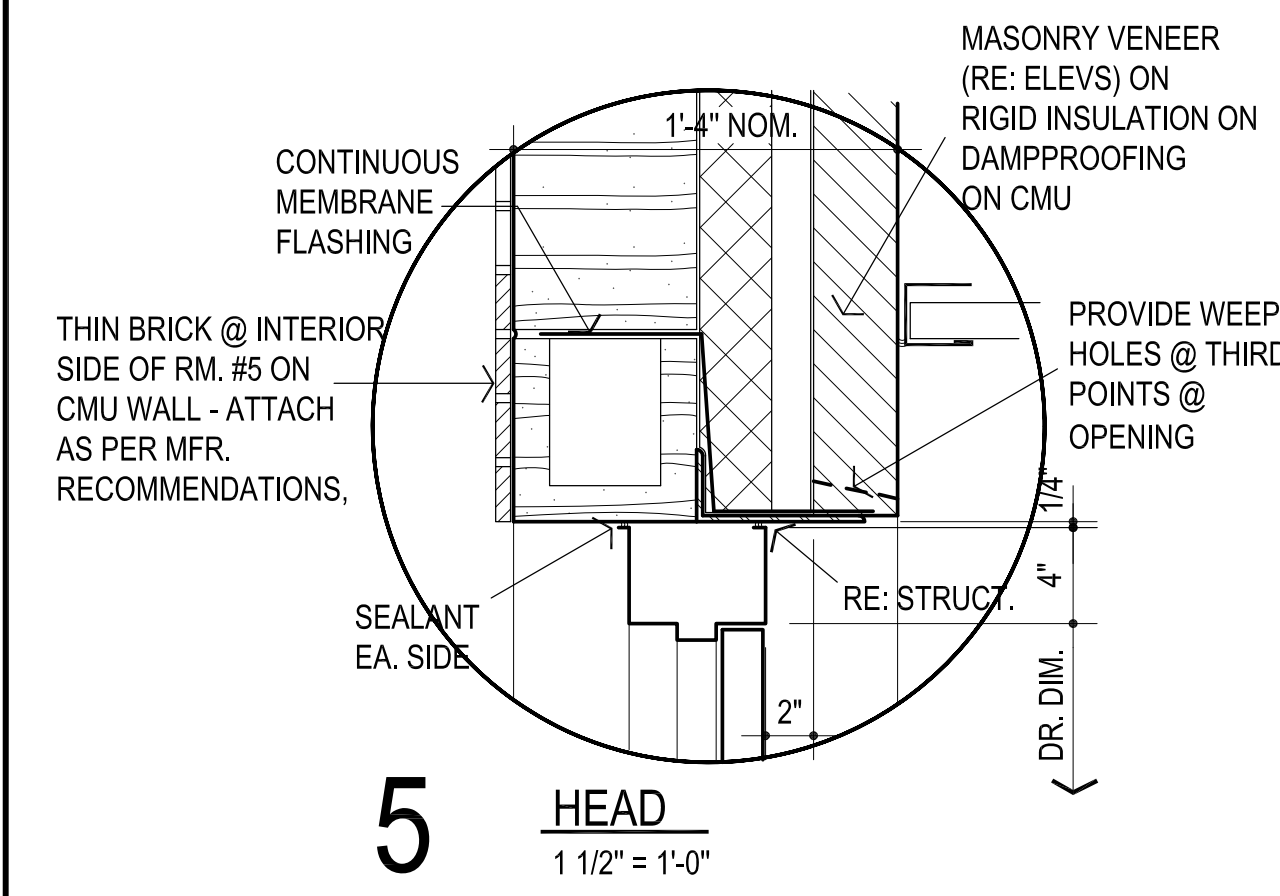

**5 HEAD**  
1 1/2" = 1'-0"

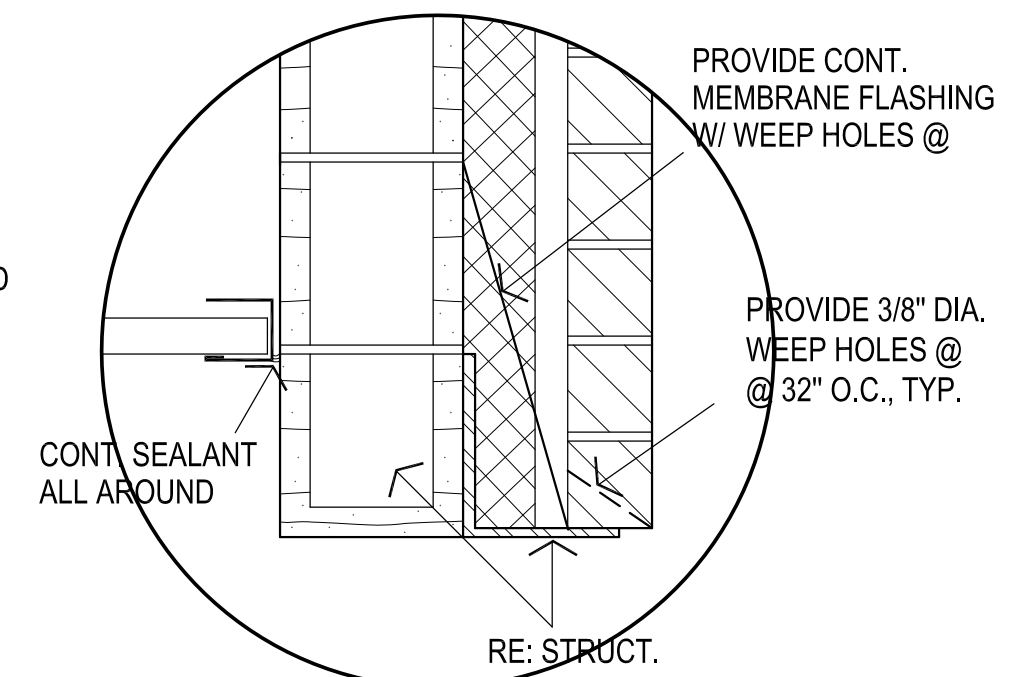

**6**  
PAINT ALL EXPOSED METAL & CMU, TYP.





*Michael L. Abila*  
8/14/24



EARLYWINE  
ELEMENTARY SCHOOL  
MEDIA CENTER

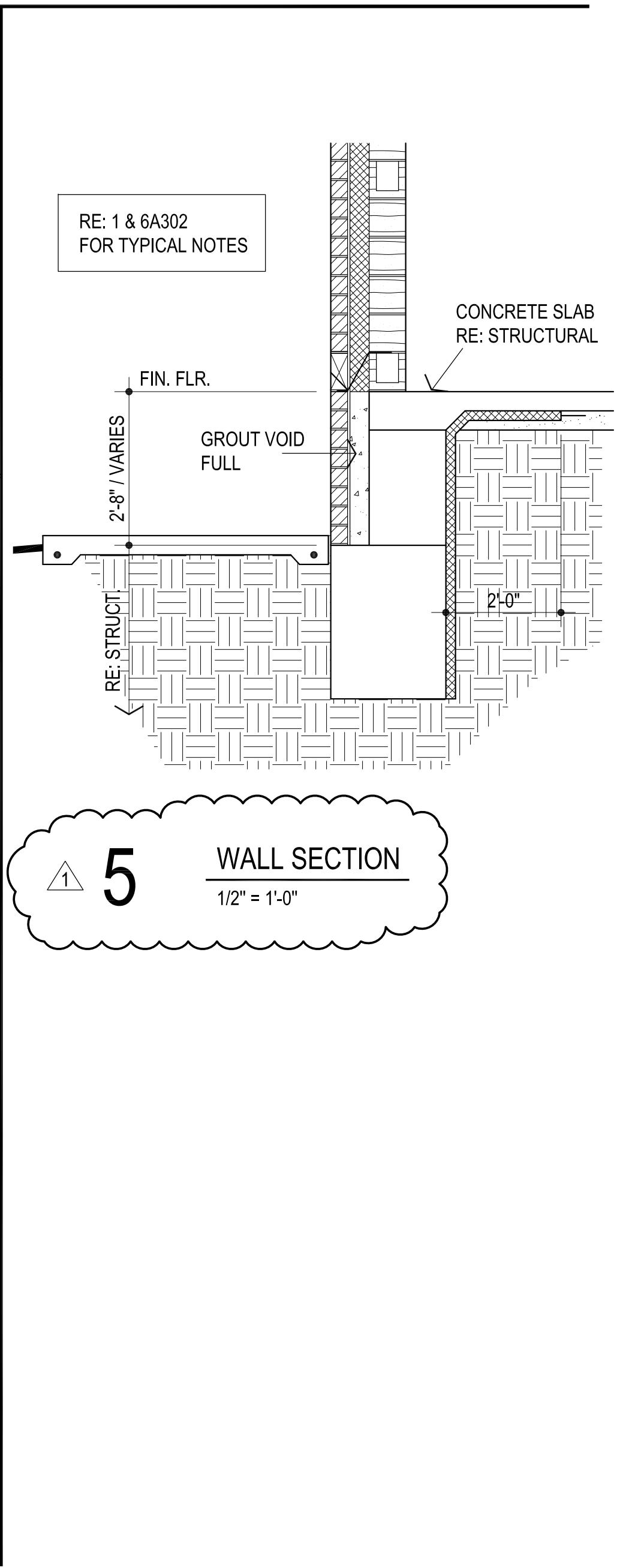
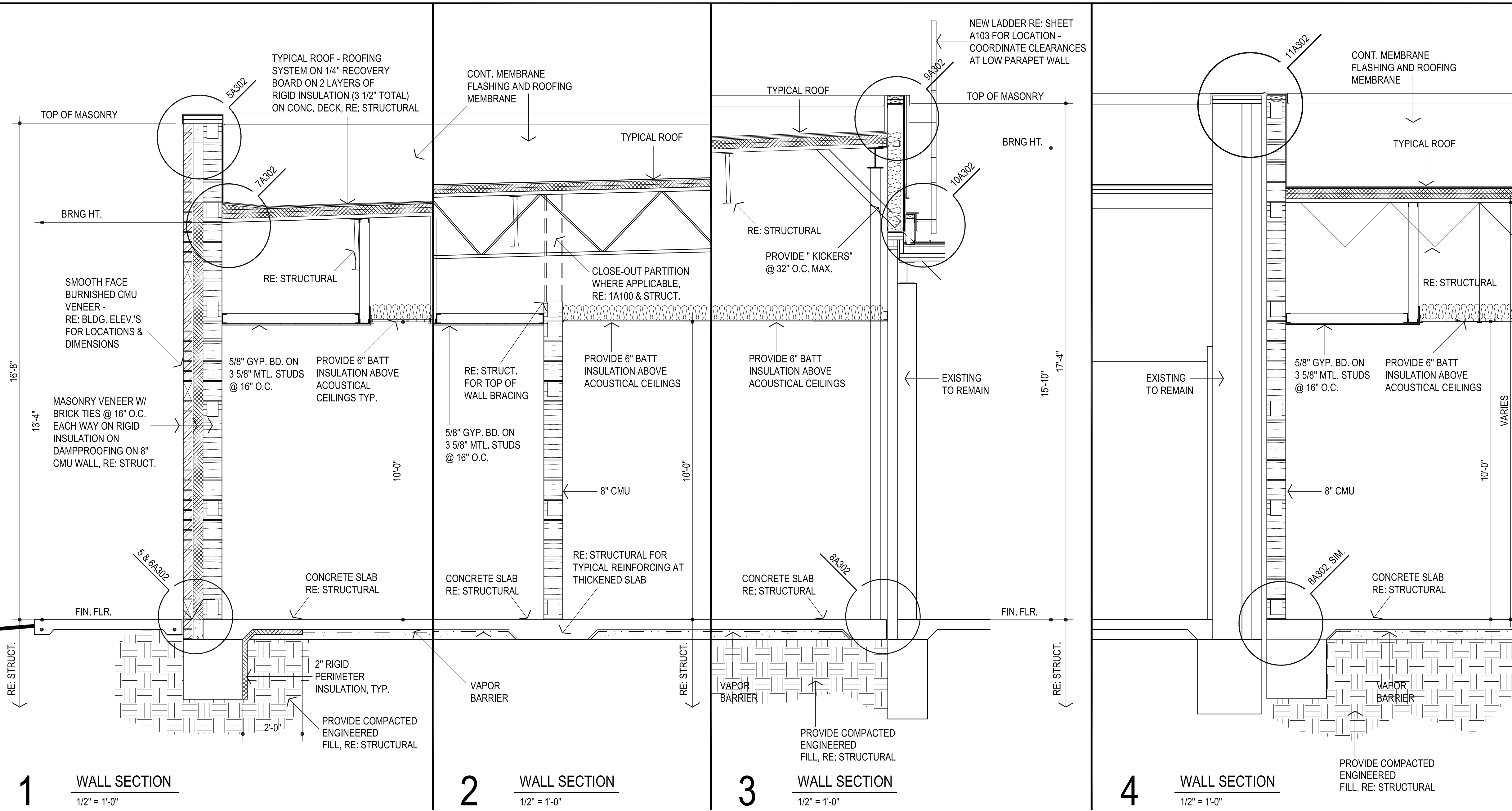
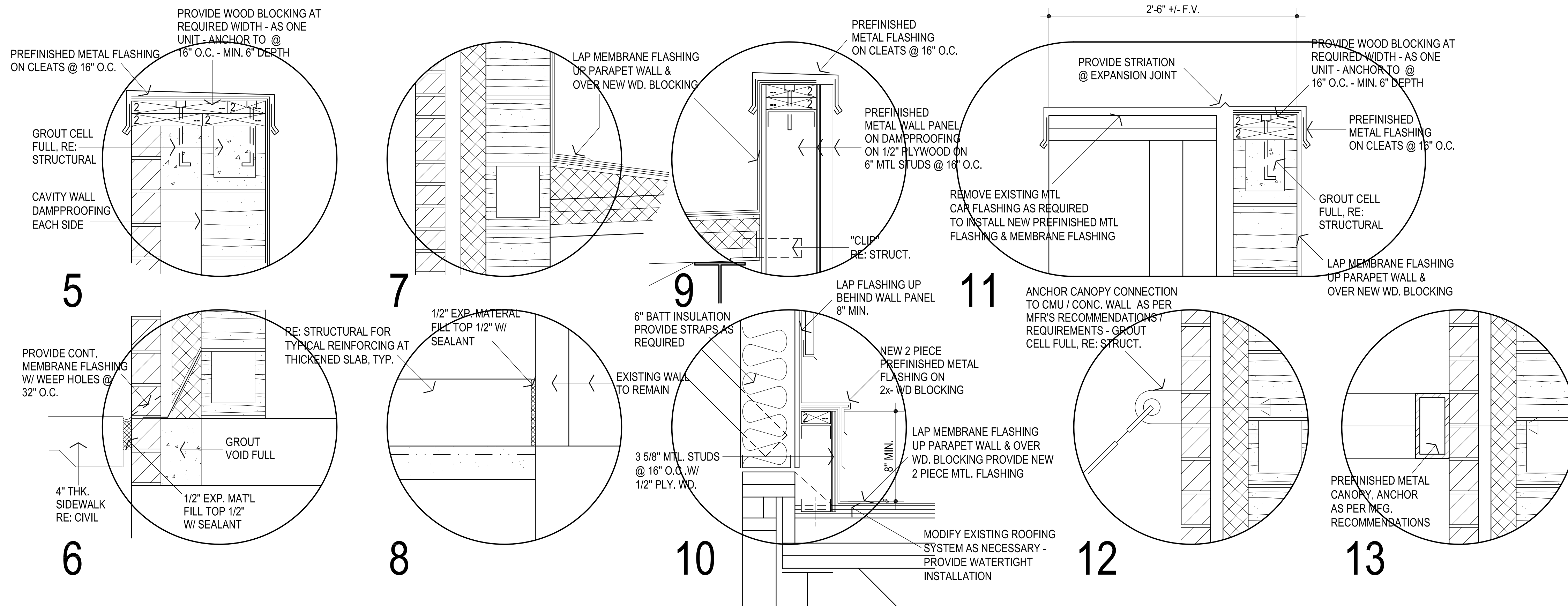

**5** WALL SECTION  
1/2" = 1'-0"



NOTE: CONTRACTOR TO VERIFY THAT THE MOUNTING HEIGHTS OF ALL WALL MOUNTED FIXTURES (I.E. PLUMBING FIXTURES, GRAB BARS, MIRRORS, ETC.) MEET ALL APPLICABLE CODES & STANDARDS PRIOR TO INSTALLATION.

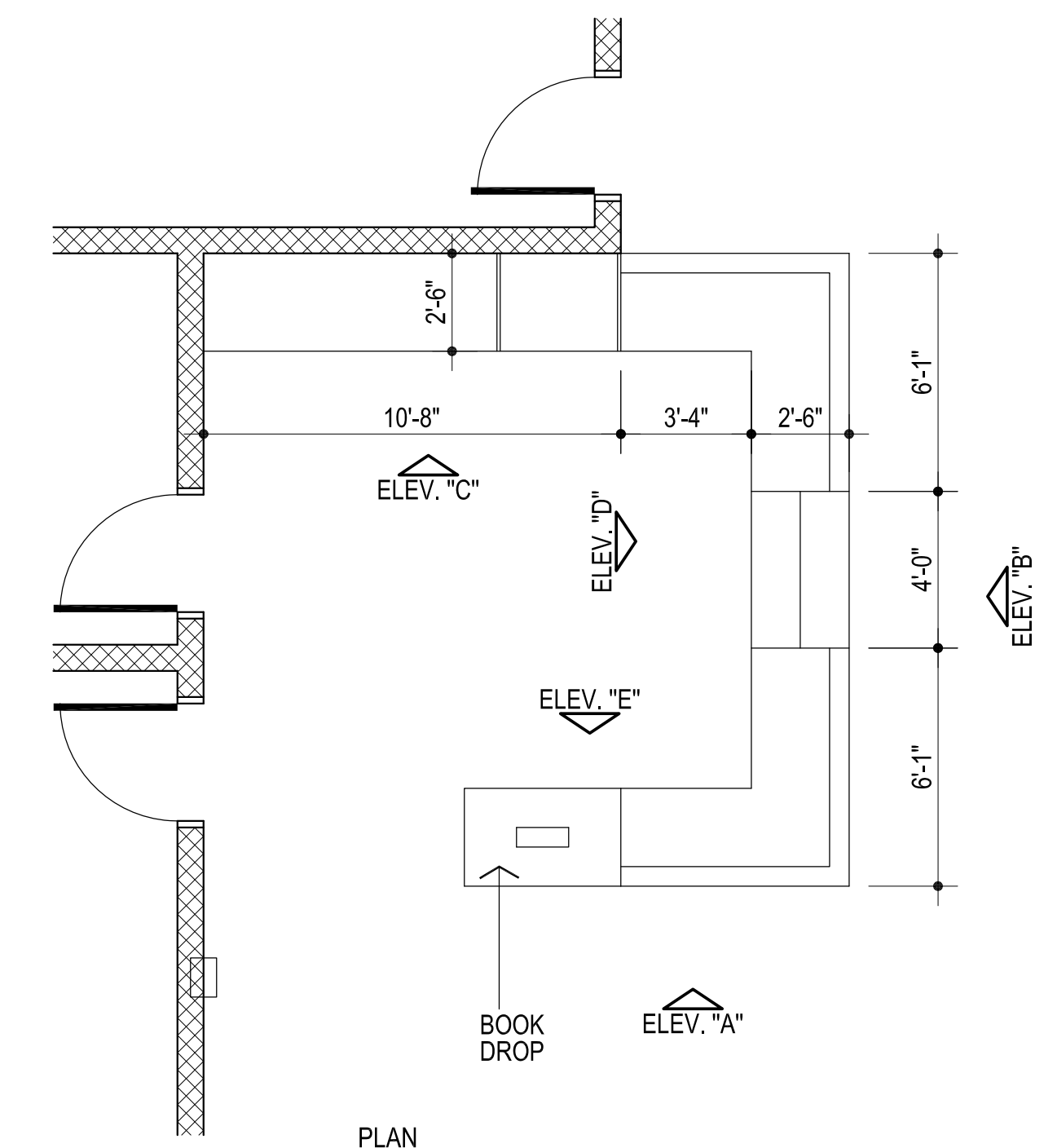
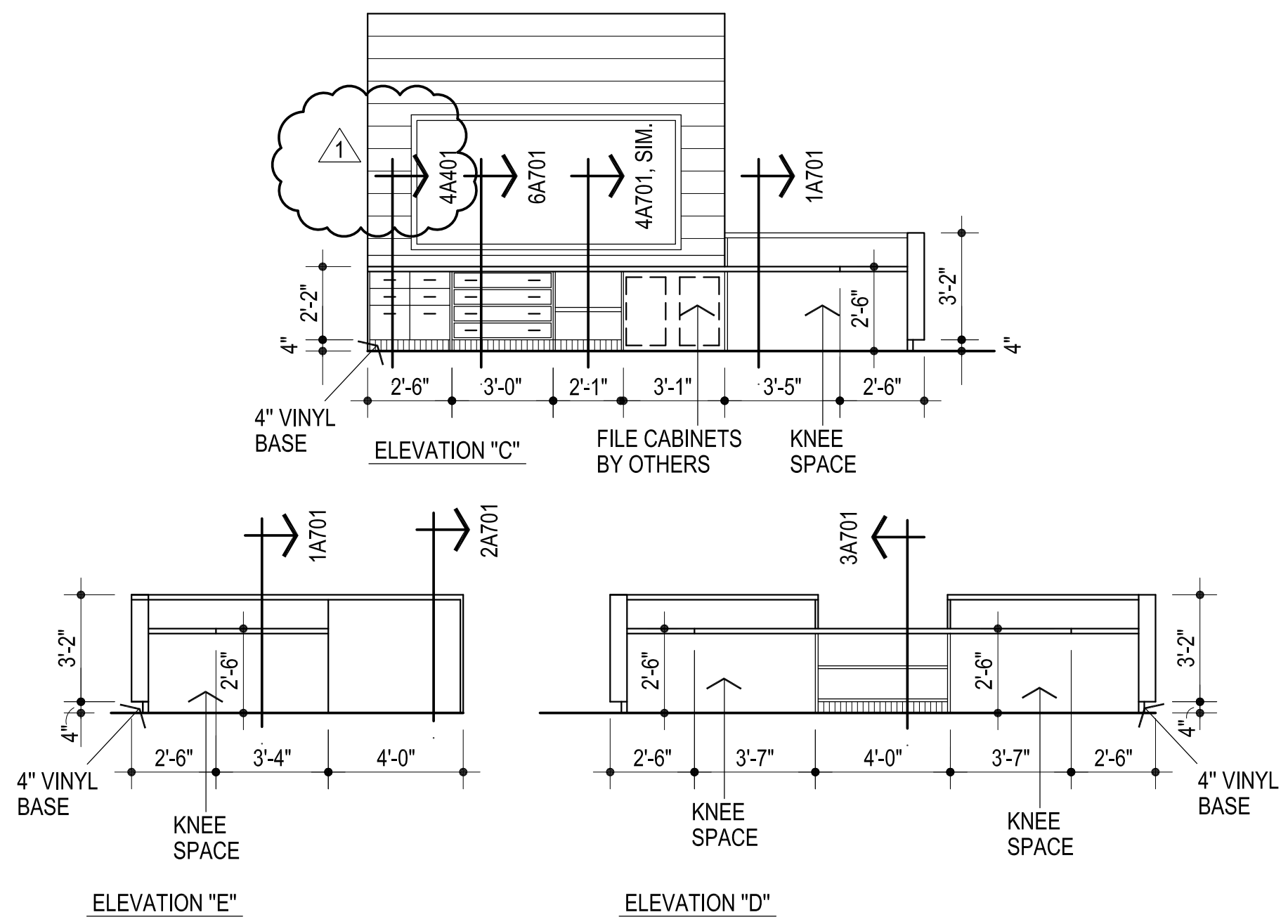
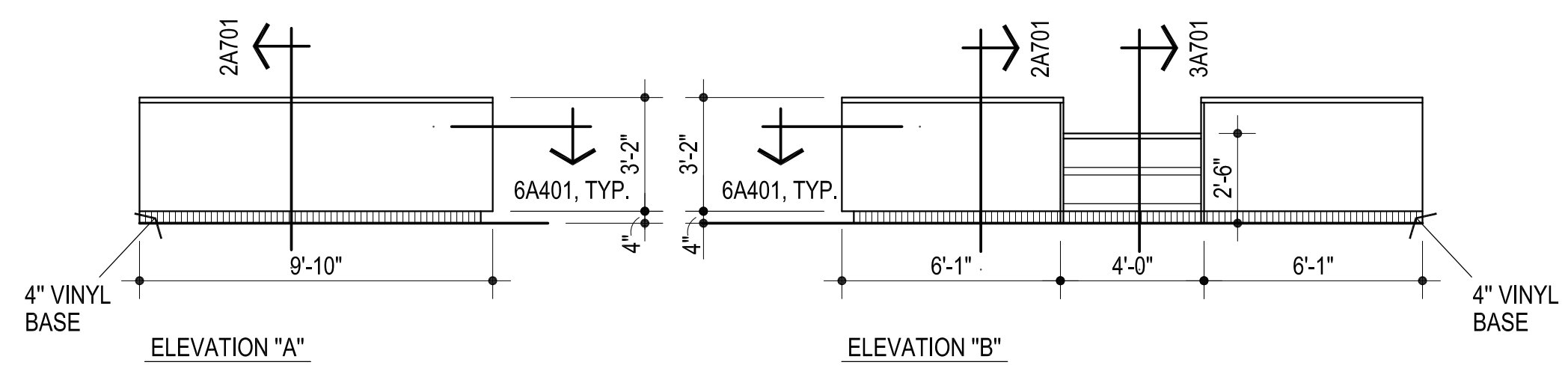

**1** LIBRARY COUNTER ROOM # 2  
1/4" = 1'-0"

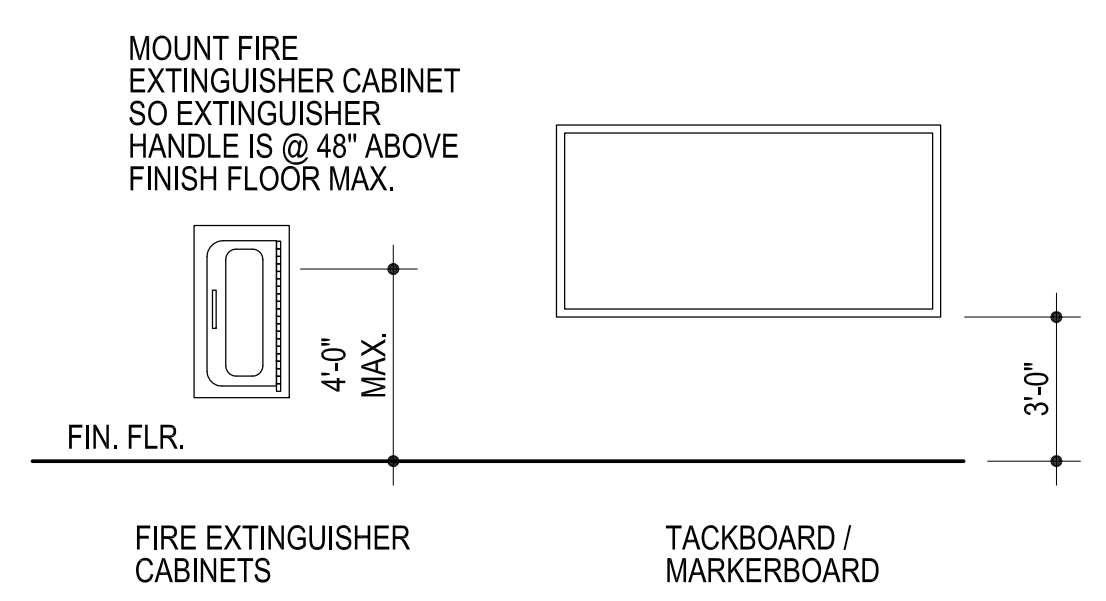

**5** TYPICAL MOUNTING HEIGHTS  
1/4" = 1'-0"

**2** COMPUTER TABLE ELEVATION  
1" = 1'-0"

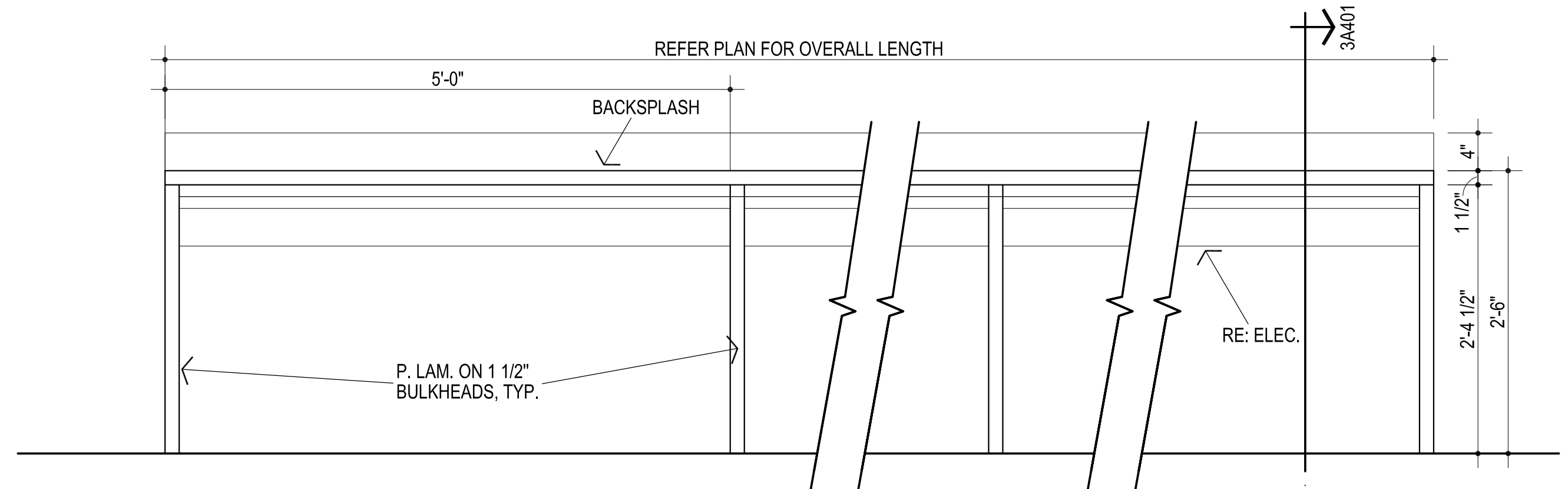

**3** COMPUTER TABLE SECTION  
1 1/2" = 1'-0"

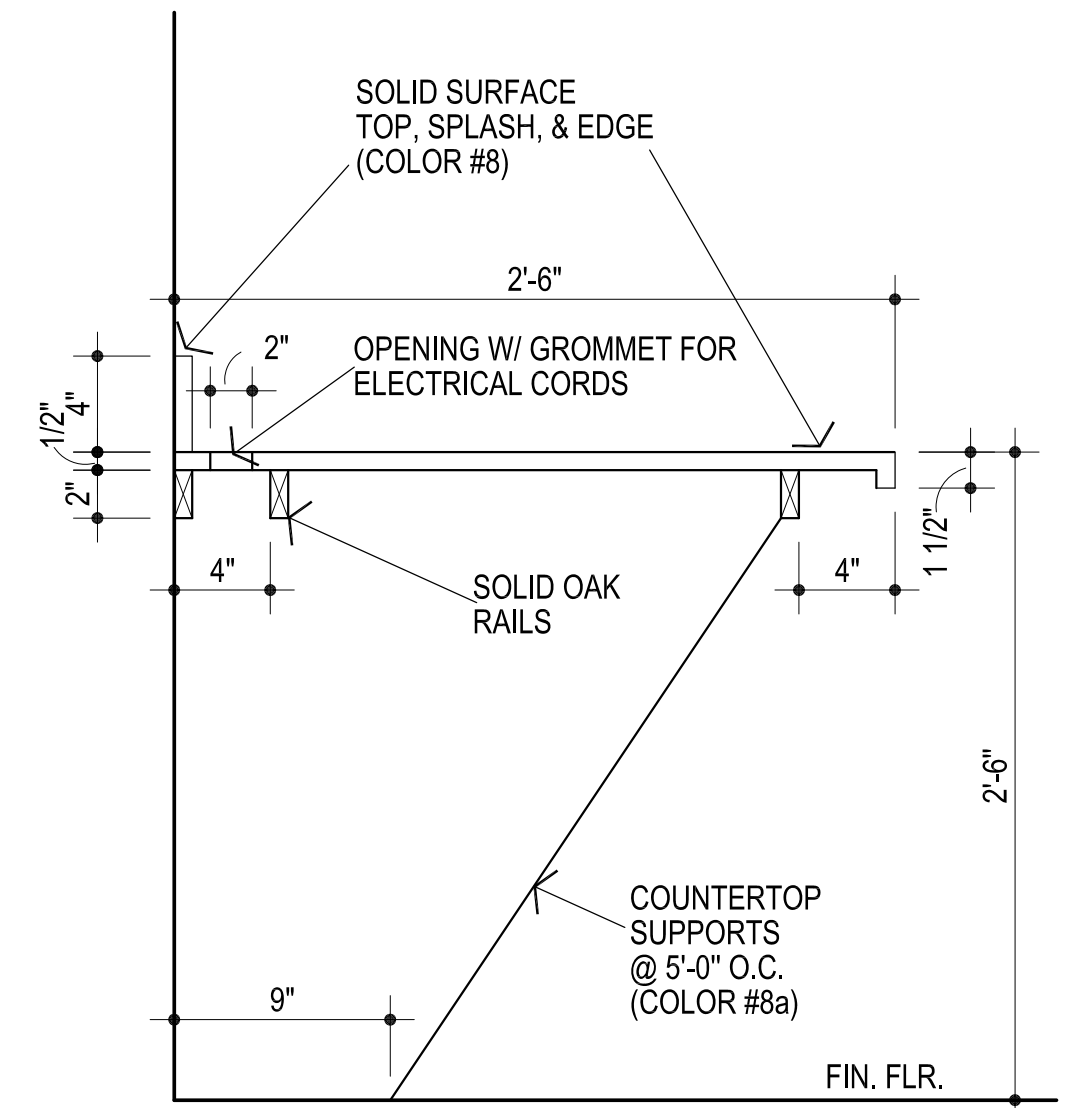

**4** 3 DRAWER SECTION  
1 1/2" = 1'-0"

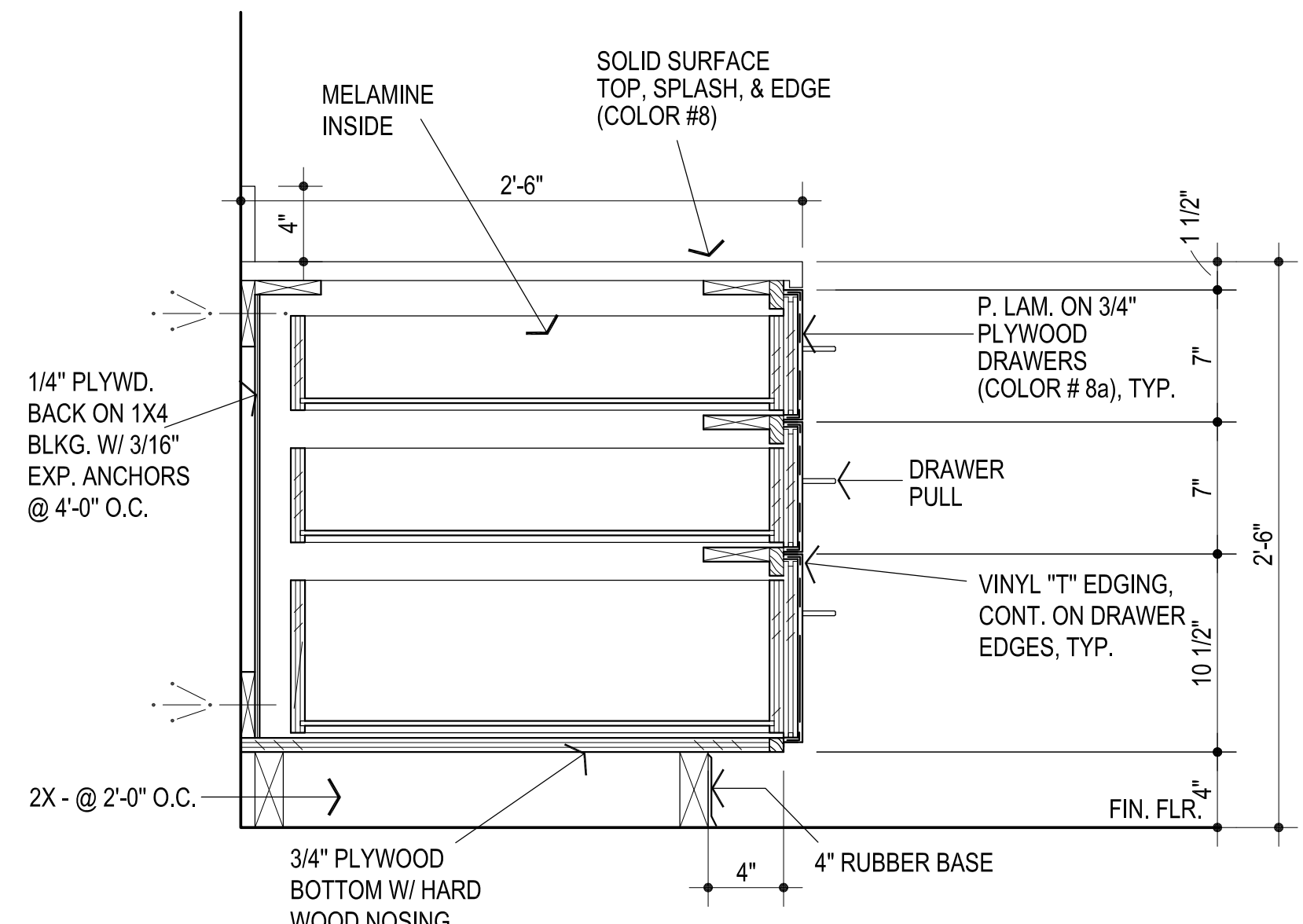

**6**

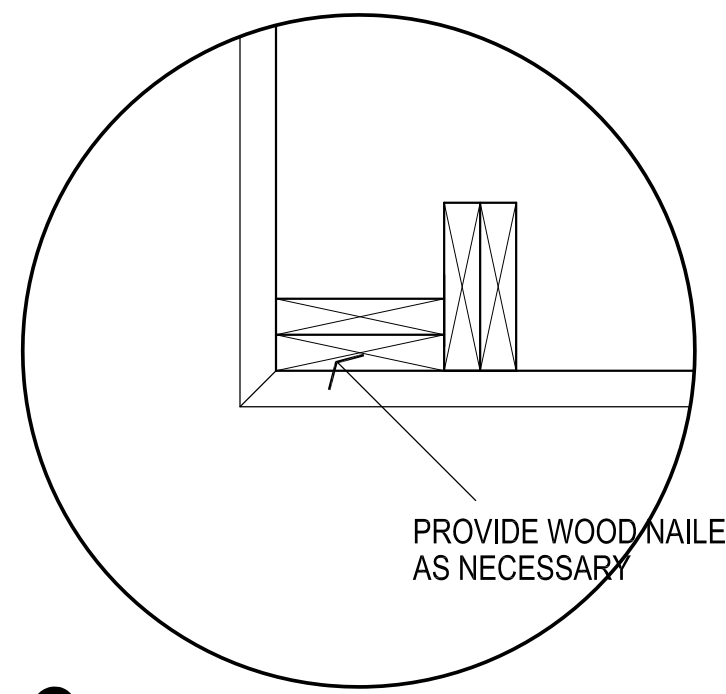

**7**

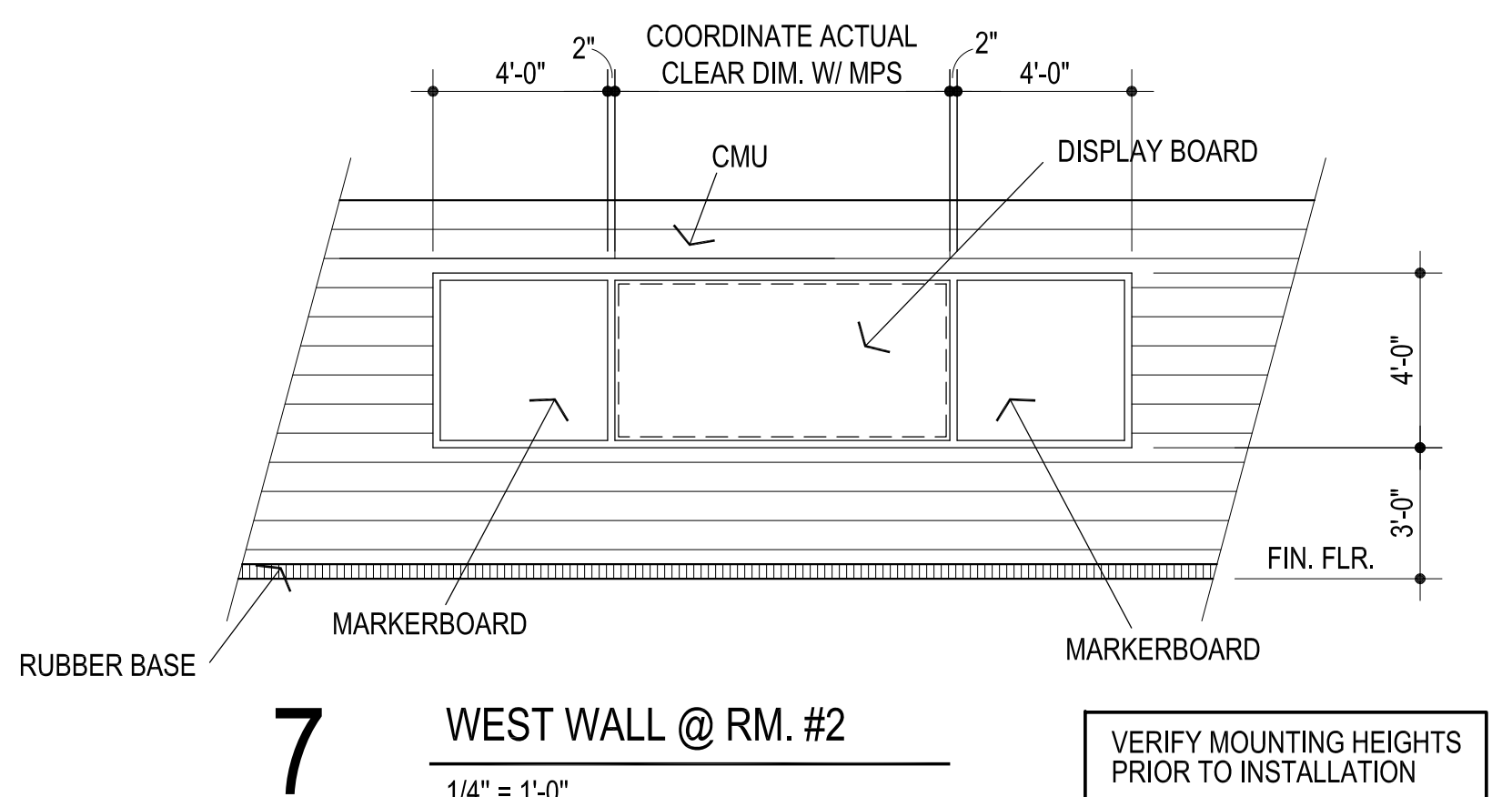

CG  
drawn by  
MA  
checked by  
JULY 2024  
date  
revisions  
ADDENDUM #2

sheet no:

## DIVISION 10 - SPECIALTIES

### SECTION 10731 - PREFINISHED METAL CANOPIES - ADDENDUM NO. 2

#### Part 1 - General

##### 1.01 Work Included:

- A. Work in this section includes the furnishing and installation of roll-formed aluminum overhead hanger rod style canopies.
- B. Metal trim, accessories, fasteners, and sealants related to the canopy system.

##### 1.02 Quality Assurance:

- A. Manufacturer shall demonstrate a minimum of five years of experience in the specified products and applications.
- B. Products must meet the minimum standards established by this specification. Materials, accessories, testing, and processes specified shall establish the minimum level of quality, performance, dimension, and appearance required of any substitution.
- C. Proposed substitutions shall include a complete description of the proposed substitution including testing, samples, and other information necessary to demonstrate the equivalency of the substitute.

##### 1.03 Related Items and Considerations:

- A. Flashing of various designs may be required. Generic flashing shall be supplied by canopy manufacturer and installed by canopy installer.
- B. Determine wall construction, make-up, and thickness.
- C. Ensure adequate wall condition to carry canopy loads where required.

##### 1.04 Field Measurements and Submittals:

- A. Confirm dimensions prior to preparation of shop drawings prior to fabrication of canopies.
- B. Provide manufacturer=s product data and specifications for canopies.
- C. Provide shop drawings indicating structural component locations / positions, material dimensions, and details of construction and assembly.

##### 1.05 Performance Requirements:

- A. Canopy must conform to all applicable / local building codes.
- B. Confirm specific load requirements have been established for canopies and provide stamped calculations if required by the Jurisdiction Having Authority.

##### 1.06 Warranty:

- A. Manufacturer shall warrant for a minimum period of one year that the canopies, trim, and accessories furnished by the manufacturer will be free from defects in materials and factory workmanship.

## DIVISION 10 - SPECIALTIES

### SECTION 10731 - PREFINISHED METAL CANOPIES - ADDENDUM NO. 2

#### 1.07 Delivery, Storage, and Handling:

A. Deliver and store all canopy components in protected areas.

#### 1.08 **Products of certain manufacturers are specified herein to simplify descriptions of design, construction, and/or materials only. Proprietary names are not intended to imply that products of named manufacturer are required to the exclusion of equivalent products of other manufacturers.**

### Part 2 - Products

#### 2.01 Acceptable Manufacturer:

A. Lumishade Canopy with prefinished Hanger Rods w/ turnbuckles as manufactured by:

Mapes Canopies

Lincoln, Nebraska

Phone: 888-273-1132

Fax: 877-455-6572

#### 2.02 Materials:

A. Decking shall consist of LumiShade interlocking roll-formed (minimum 0.032" aluminum) 2 ½ W-style pan as applicable.

B. Intermediate framing members shall be extruded aluminum, alloy 6063-T6, in profile and thickness required by specified unit.

C. Hanger rods and attachment hardware shall be powder coated.

D. Provide compression sleeves at thru bolts as necessary. Round escutcheon plates shall be provided.

E. Fascia shall be standard 8" extruded "J" style (minimum 0.125 aluminum).

#### 2.03 Finishes:

A. Final color to be selected by Architect.

#### 2.04 Fabrication:

A. Canopies shall be shipped in preassembled sections for ease of installation.

B. All connections shall be mechanically assembled utilizing 3/16 inch fasteners with a minimum shear stress of 350 pounds. Pre-welded or factory-welded connections are not acceptable.

C. Decking shall be designed with interlocking roll-formed aluminum members.

D. Provide concealed drainage - water shall drain from covered surfaces into intermediate trough and be directed to the rear and away from door(s) for ground level discharge via designated downspouts at end of canopy located above hinge of side of door.



**DIVISION 10 - SPECIALTIES**

**SECTION 10731 - PREFINISHED METAL CANOPIES - ADDENDUM NO. 2**

**Part 3 - Execution**

3.01 Inspection:

- A. Confirm that surrounding area is ready for the canopy installation.
- B. Installer shall confirm dimensions and elevations to be as shown on drawings provided by the manufacturer.
- C. Erection shall be performed by an approved installer and scheduled after all concrete, masonry, and roofing in the area is completed.

3.02 Installation:

- A. Installation shall be in strict accordance with the manufacturer=s approved shop drawings. Particular attention shall be given to protecting the finish during handling and installation.
- B. Canopy installer shall demonstrate at least five years of experience installing similar products and applications.
- C. After installation is complete, entire system shall be wiped-down and left in a clean condition.

**End of Section**