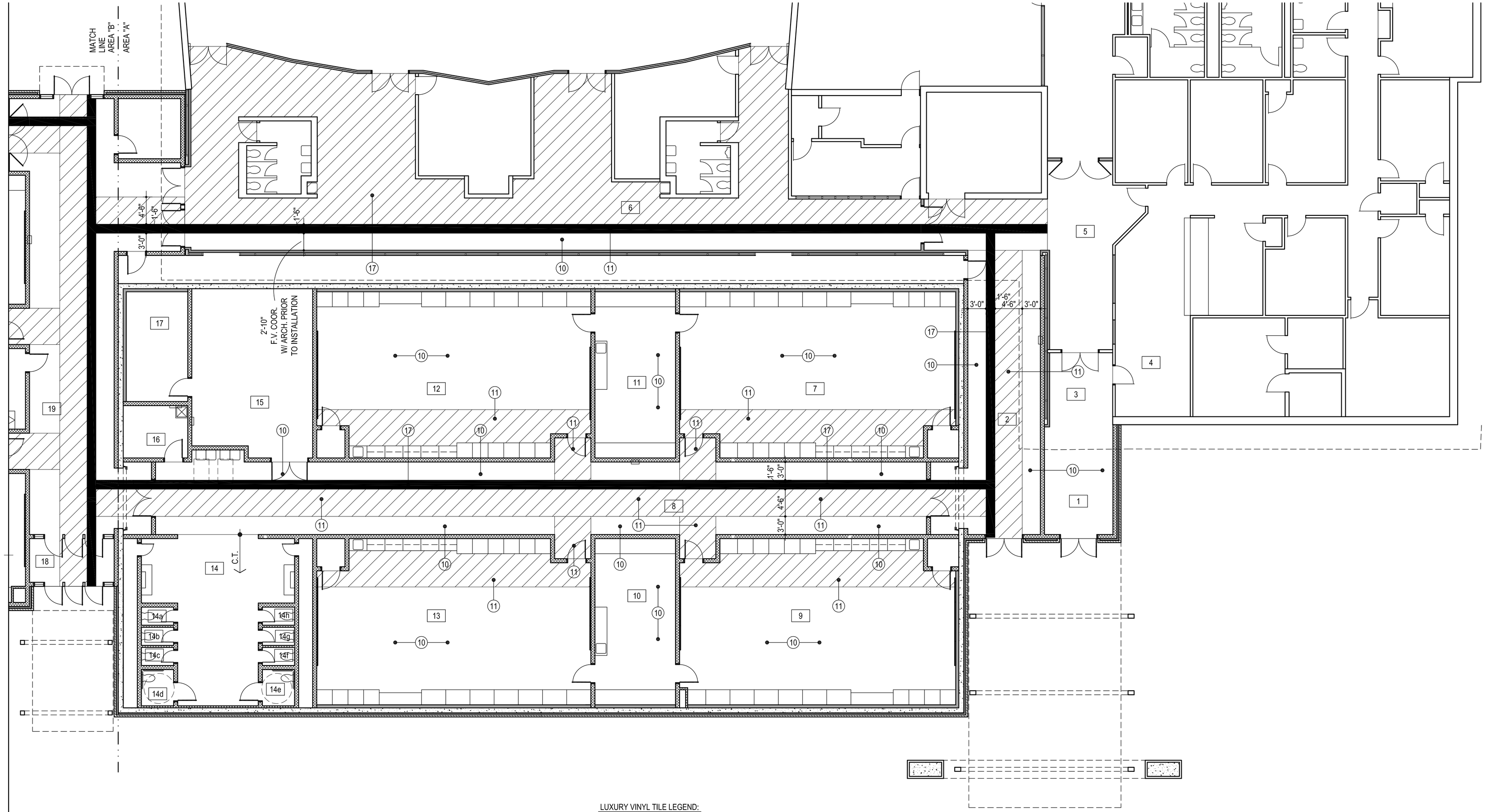

NORTH

1 LVT & CARPET DESIGN PLAN - AREA "A"

1/8" = 1'-0"

MISCELLANEOUS NOTES:

1. DO NOT SCALE DRAWINGS TO OBTAIN MATERIAL QUANTITIES. USE DRAWINGS WHICH ARE DIMENSIONED OR COORDINATE W/ EXISTING CONDITIONS &/OR ARCHITECT & ENGINEERS.

LUXURY VINYL TILE LEGEND:

INTERFACE STUDIO SET COLOR - SILVER LIGHT (10)

INTERFACE STUDIO SET COLOR - PEPPER (11)

INTERFACE STUDIO SET COLOR - ROYAL BLUE (17)

REFER TO ROOM FINISH SCHEDULE FOR ADDITIONAL LOCATIONS OF LVT

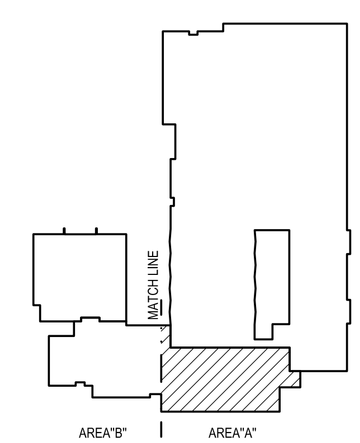

KEY PLAN

AGP
the Abla Griffin Partnership L.L.C.

313 S. E. 5th Street
MOORE, OK. 73160
405.735.3477
AGP@theAGP.net
www.theAGP.net

CEDAR CREEK
CIVIL

KFC ENGINEERING
STRUCTURAL

SALAS O'BRIEN
MECHANICAL / ELECTRICAL

STATE OF OKLAHOMA
MICHAEL L. ABLA
2639
OKLAHOMA CITY, OKLAHOMA
DATE SIGNED

4/25/25

CG
drawn by

MA
checked by

APRIL 2025
date

revisions

MOORE PUBLIC SCHOOLS

MOORE PUBLIC SCHOOLS
BOARD OF EDUCATION
MOORE, OKLAHOMA

CLASSROOM ADDITION
CENTRAL JUNIOR
HIGH SCHOOL

sheet no:

A111

LVT / CARPET PLAN

OWNERSHIP USE OF DOCUMENTS:

AGP EXPRESSLY RESERVES ITS COPYRIGHT AND OTHER PROPERTY RIGHTS OF ALL PLANS AND DRAWINGS DESIGNED AND/OR PRODUCED. PLANS AND DRAWINGS ARE NOT TO BE REPRODUCED IN ANY FORM OR MANNER WITHOUT THE EXPRESSED WRITTEN CONSENT OF AGP.