

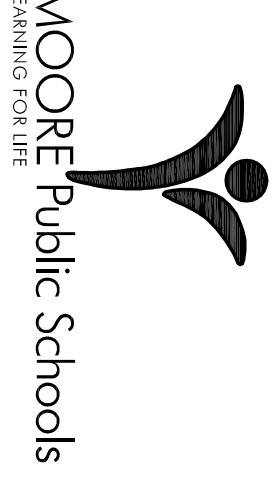

1/23/23

CS \_\_\_\_\_  
drawn by \_\_\_\_\_  
MA \_\_\_\_\_  
checked by \_\_\_\_\_  
JANUARY 2023  
date \_\_\_\_\_  
revisions \_\_\_\_\_  
date \_\_\_\_\_

MOORE PUBLIC SCHOOLS  
BOARD OF EDUCATION  
MOORE, OKLAHOMA



BROADMOORE  
ELEMENTARY SCHOOL  
2023 MILLWORK  
REPLACEMENT

A104

OWNERSHIP USE OF DOCUMENTS:  
AGP EXPRESSLY RESERVES ITS  
COPYRIGHT AND OTHER PROPERTY  
RIGHTS OF ALL PLANS AND DRAWINGS  
DESIGNED AND/OR PRODUCED BY  
AGP. ANY REPRODUCTION OR  
REPRODUCTION IN ANY FORM OR MANNER  
WITHOUT THE EXPRESSED WRITTEN  
CONSENT OF AGP.

### DEMOLITION NOTES:

- 1 REMOVE / DEMOLISH EXISTING BASE CABINETS COMPLETELY & PREPARE WALL / SLAB TO RECEIVE NEW BASE CABINETS
- 2 REMOVE / DEMOLISH EXISTING WARDROBE / STORAGE CABINETS COMPLETELY & PREPARE WALL / SLAB TO RECEIVE NEW CABINETS
- 3 REMOVE / DEMOLISH EXISTING COAT HOOK UNITS & SHELF COMPLETELY & PREPARE WALL / SLAB TO RECEIVE NEW CABINETS
- 4 TEMPORARILY REMOVE EXISTING TACKBOARD & STORE. REINSTALL @ SAME LOCATIONS AFTER INSTALLATION OF NEW BASE CABINETS & WARDROBE CABINETS / SHELVING UNITS
- 5 REMOVE EXISTING CARPET TILES AS NECESSARY TO INSTALL NEW CABINETS / SHELVING. COORDINATE NEW CARPET AND BASE INSTALLATION W/ OWNER'S FLOORING INSTALLER

### GENERAL DEMOLITION NOTES:

1. ALL SALVAGEABLE ITEMS TO REMAIN THE OWNER'S PROPERTY & IS TO BE DISPOSED OF / STORED AS PER OWNER'S INSTRUCTIONS.
2. CARE IS TO BE TAKEN TO PROTECT ALL EXISTING ITEMS TO REMAIN. THE CONTRACTOR IS RESPONSIBLE FOR REPLACING / REPAIRING ALL EXISTING TO REMAIN ITEMS THAT ARE DAMAGED DURING CONSTRUCTION.
3. THE SUBCONTRACTORS ARE RESPONSIBLE FOR VISITING THE SITE PRIOR TO SUBMITTING A BID & OBTAINING ALL PERTINENT INFORMATION REQD. TO PREPARE AN ACCURATE BID. VERIFY ALL DEMOLITION & NEW WORK REQUIRED. ANY REQUIRED ADDITIONAL WORK NOT INDICATED ON THE CONTRACT DOCUMENTS MUST BE BROUGHT TO THE IMMEDIATE ATTENTION OF THE GENERAL CONTRACTOR PRIOR TO BIDDING.
4. REFER 1A100 FOR LOCATIONS OF TYPE 'G' & TYPE 'H' ROOMS, INCLUDING "OPPOSITE" ROOMS.
5. VERIFY CLEARANCES FOR THERMOSTATS, SWITCHES, CALL BUTTONS, ETC. COORDINATE W/ ARCHITECT

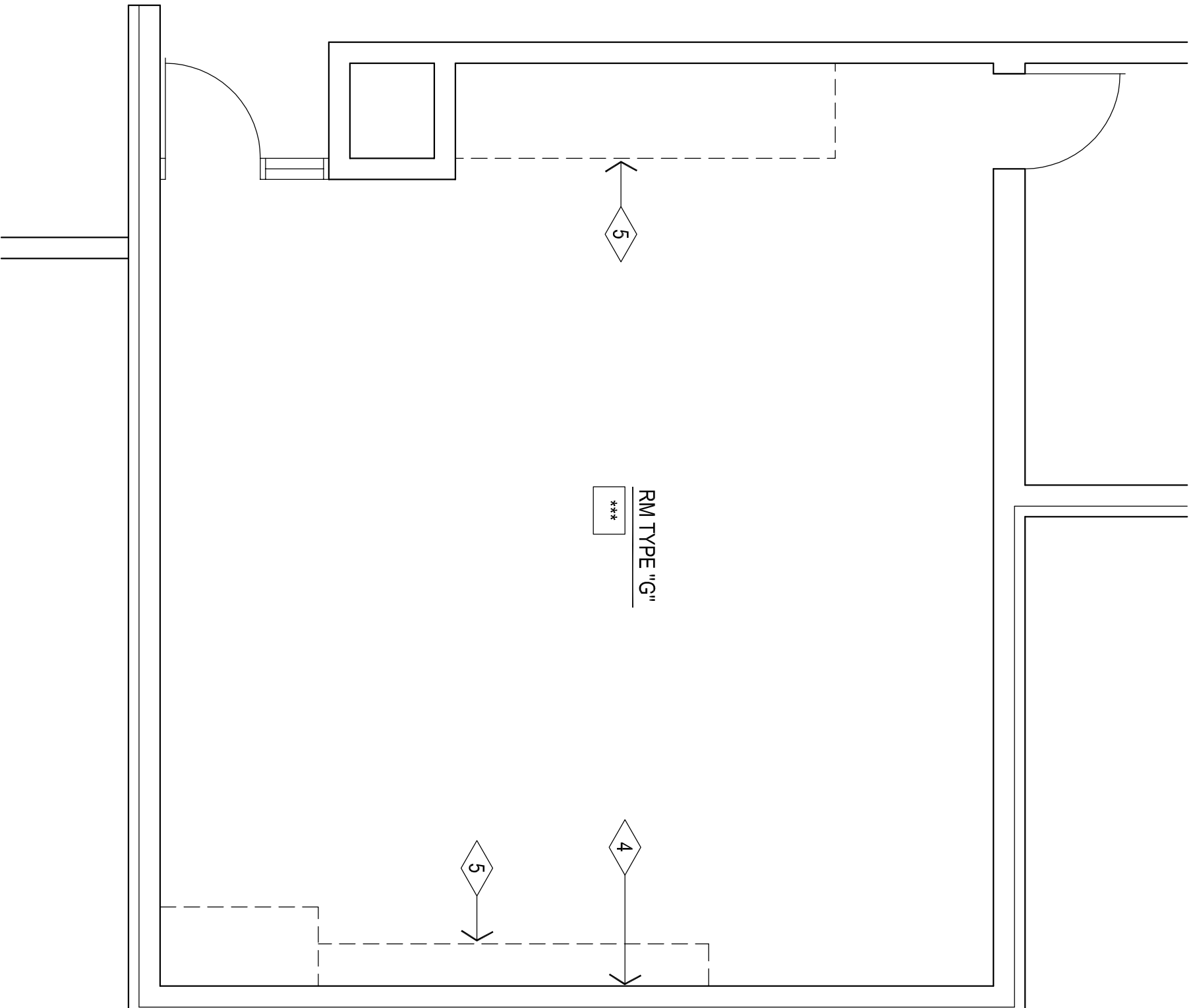

DEMOLITION FLOOR PLAN  
ROOM TYPE "G"  
1/4" = 1'-0"

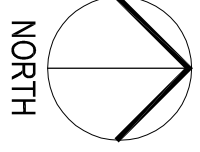

1

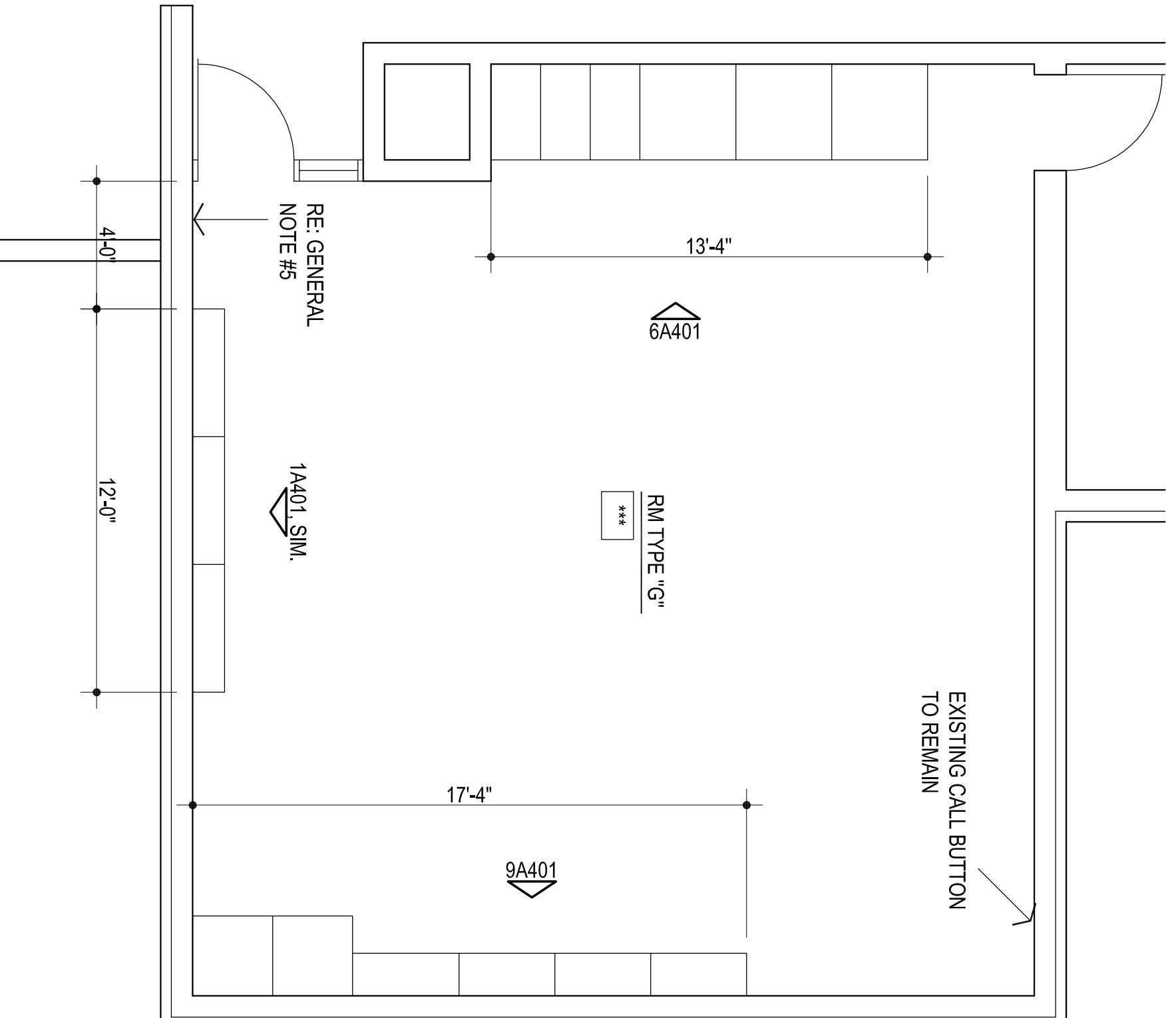

FLOOR PLAN  
ROOM TYPE "G"  
1/4" = 1'-0"

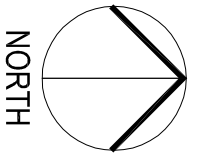

2

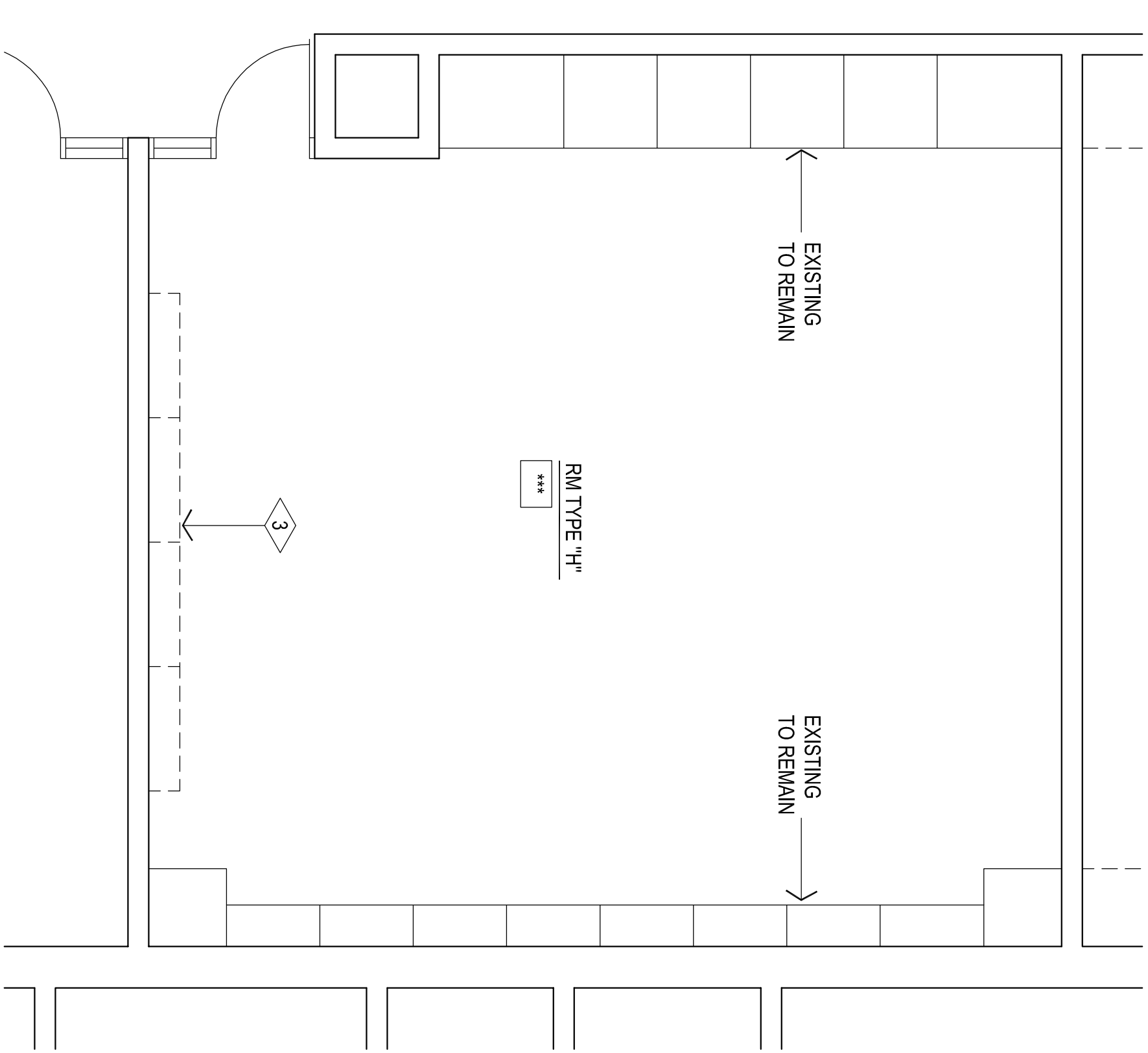

DEMOLITION FLOOR PLAN  
ROOM TYPE "H"  
1/4" = 1'-0"

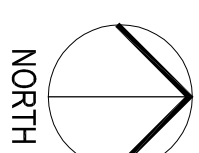

1

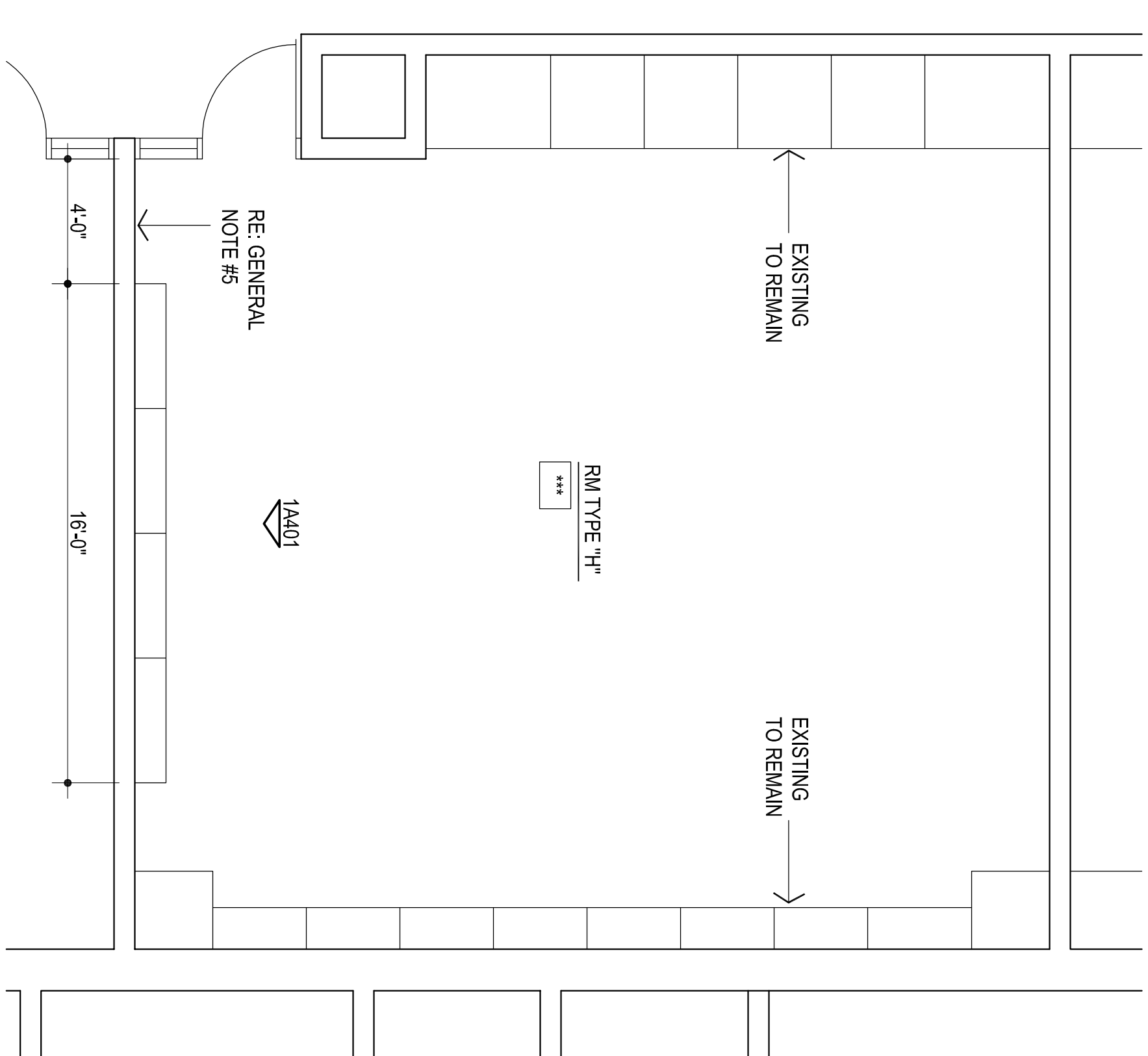

FLOOR PLAN  
ROOM TYPE "H"  
1/4" = 1'-0"

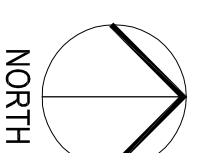

2